EPIC

1964

MARCIA SZABO

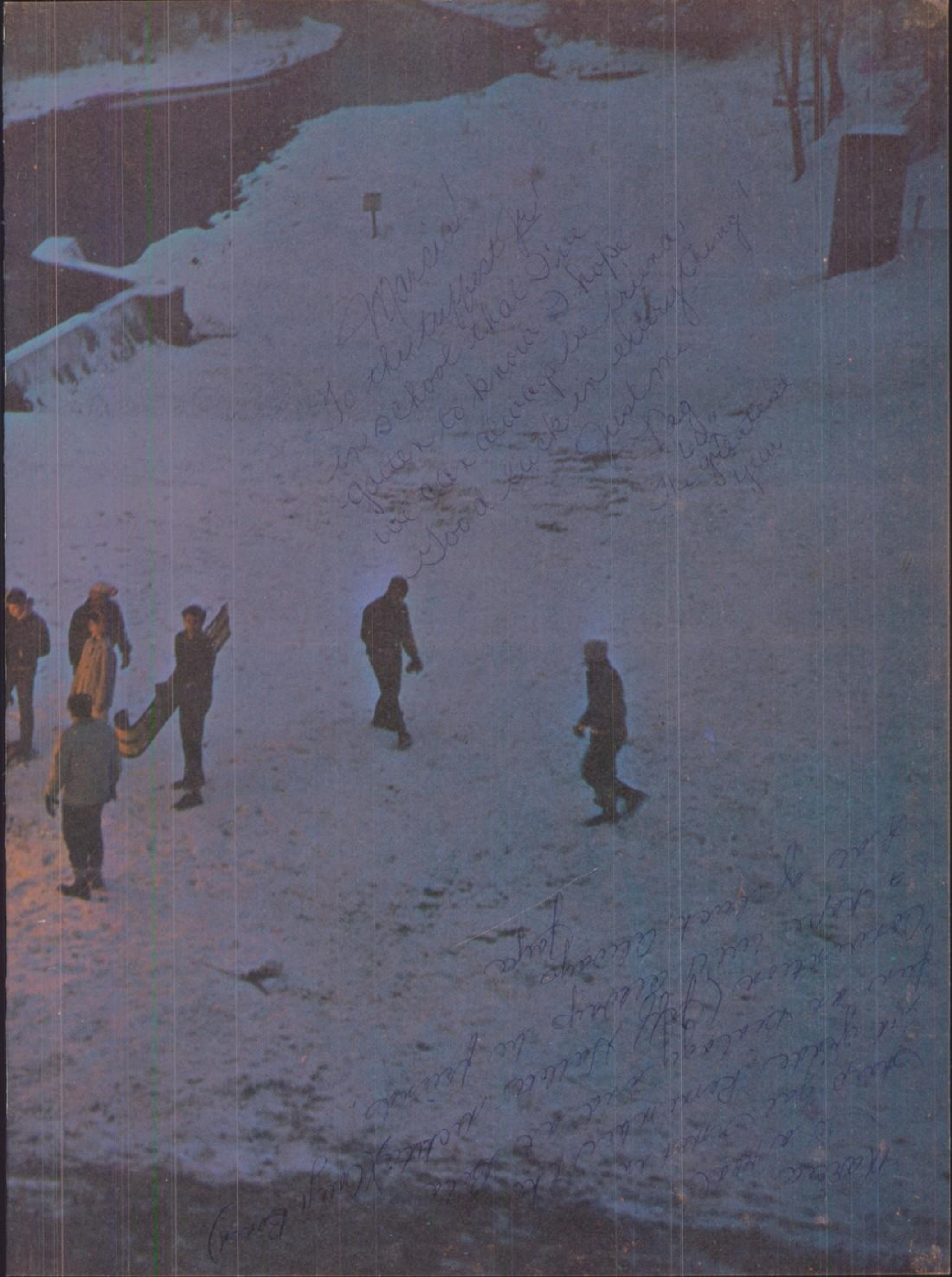

Marsha,
Even though I don't know you too well, I think your a real sweet and cute girl. Lots of luck in the future
Joy

To Marsha
A very sweet and cute girl whom is a ~~st~~ swell kid and cheerleader.
Lynne

Marsh,
It is hard to think of many words that will justly describe you. You're the greatest. You probably get the same old junk from everyone but I really mean it. You have the best personality of any girl I know. Best of luck always (Remember that promise) Jusque moi,
Alan

Marsh,
A real sweet girl who is a lot of fun. Larry sure is lucky. Best of luck
Terry

Marcia,
So a real sharp girl who has a wonderful personality. Stay as nice as you are and you'll always have many friends. Best of luck in the future
Diane

DEFINITION: Marcia: Girl. 1. showing good taste. 2. Showing good character & displaying good personality. 3 Pertaining to tuffness. 4. nice

Pim
Webster

Marcia,
A real nice girl with a swell personality. Stay as you are. Pat

Marcia,
a real sweet, cute girl
with a great personality.
Good luck in whatever
you do.
always
Natalie

EPIC
1964

Marcia,
I'd go a real sweet
I have had alot
fun with Remember
French class & the
drive in. Good luck
in all you do.
Barb

to Marcia
to a sweet girl and
person — lots of luck
John

Marcia
To a sweet girl and a
tuff classmate
Ray.

LAKEVIEW HIGH SCHOOL
CORTLAND, OHIO

To Marcia,
a real good
friend I've known
a long time. To bad
you dropped band.
We miss you.
Larry

Marcia
To a tuff girl
who wears being
dresses
Charlie

. . . This is Lakeview High School. These are the halls and classrooms, teachers and students that we see. These are the extracurricular activities, every-day occurrences and special events. This is our school as we know it. . . .

CONTENTS

ADMINISTRATION. 5
AND FACULTY

SENIORS 17

CLASSES 41

MUSIC 55

SPORTS 63

CLUBS 73

HOMECOMING 87

ADVERTISEMENTS 95

DEDICATION . . .

MRS. HELEN SHILLING

Throughout her years of teaching English, French, and Latin, and sponsoring the Beta Club, she has been held in the highest respect and esteem by her many students. Her dedication, loyalty, and persistence have made her an outstanding teacher and given her a permanent place in our hearts. This gracious lady will always be remembered with affection by all her pupils. To her we dedicate this 1964 Epic.

ADMINISTRATION AND FACULTY

EXECUTIVE DEPARTMENT

MR. FREDERICK LOUYS
County Superintendent

MR. WILLIAM J. ROUSH
Lakeview Superintendent

MR. LYNN M. WOOFTER
Lakeview Principal

MR. ANTHONY A. ORLEANS
Assistant Principal

SCIENCE DEPARTMENT

MR. JOHN BLASKO

MR. ROBERT GREGORY

MR. JOHN PERKOVICH

MR. KENNETH TRUNK

ENGLISH DEPARTMENT

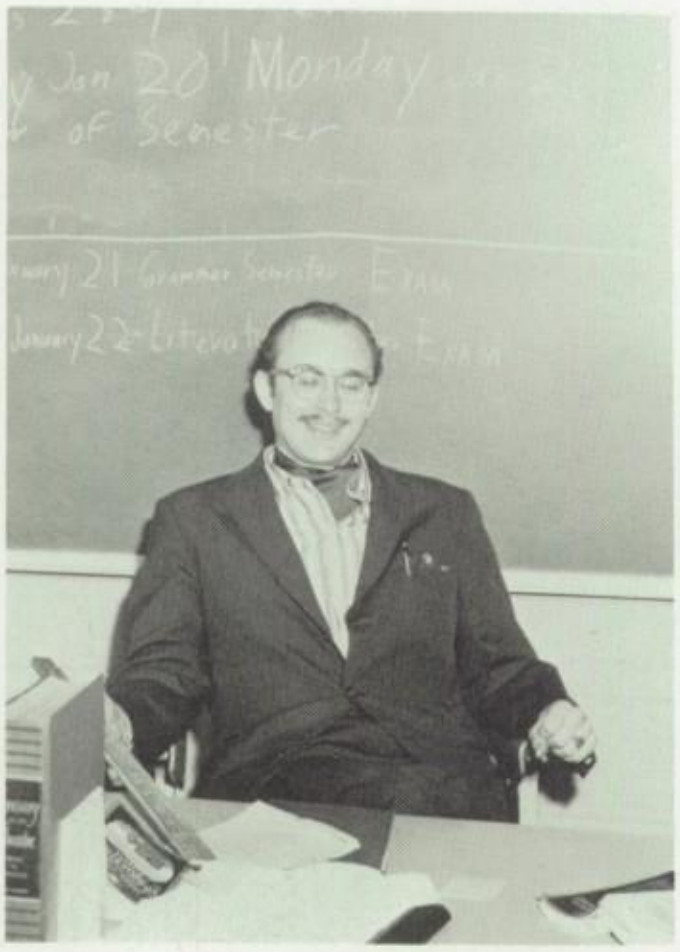

MR. R. C. BECK

MRS. MARGARET BOWERS

MRS. DARYLENE FINN

MISS MADELINE POPE

LANGUAGE DEPARTMENT

MR. CHARLES FORTINE

MRS. HELEN SHILLING

COMMERCIAL DEPARTMENT

MR. JAMES BACON

MISS CLARA LOUISE MINES

MRS. JEAN ROWLEY

MATH DEPARTMENT

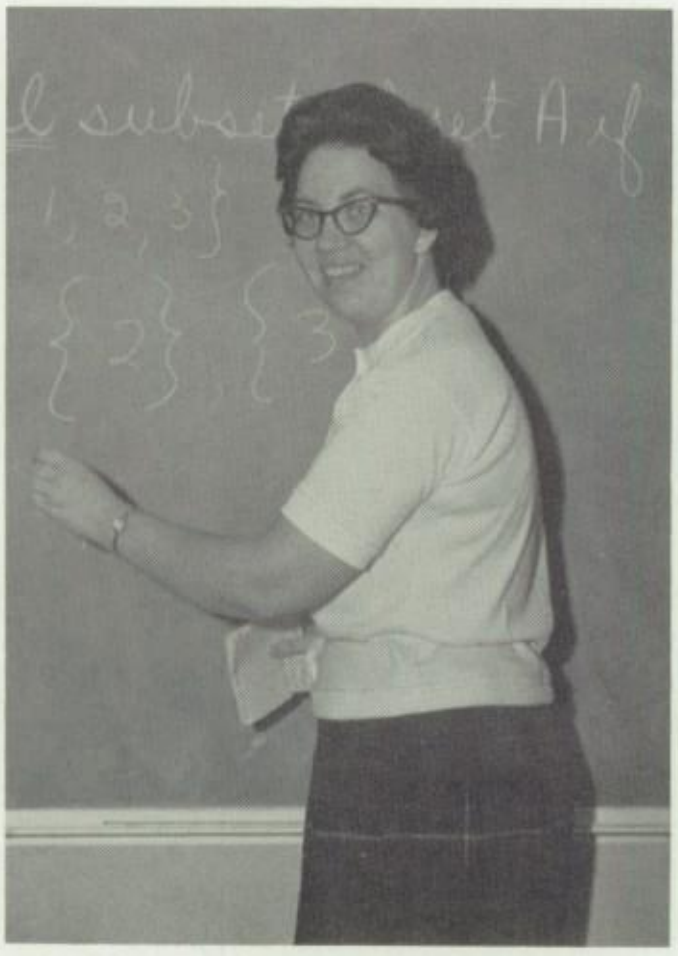

MISS SHIRLEY KISER

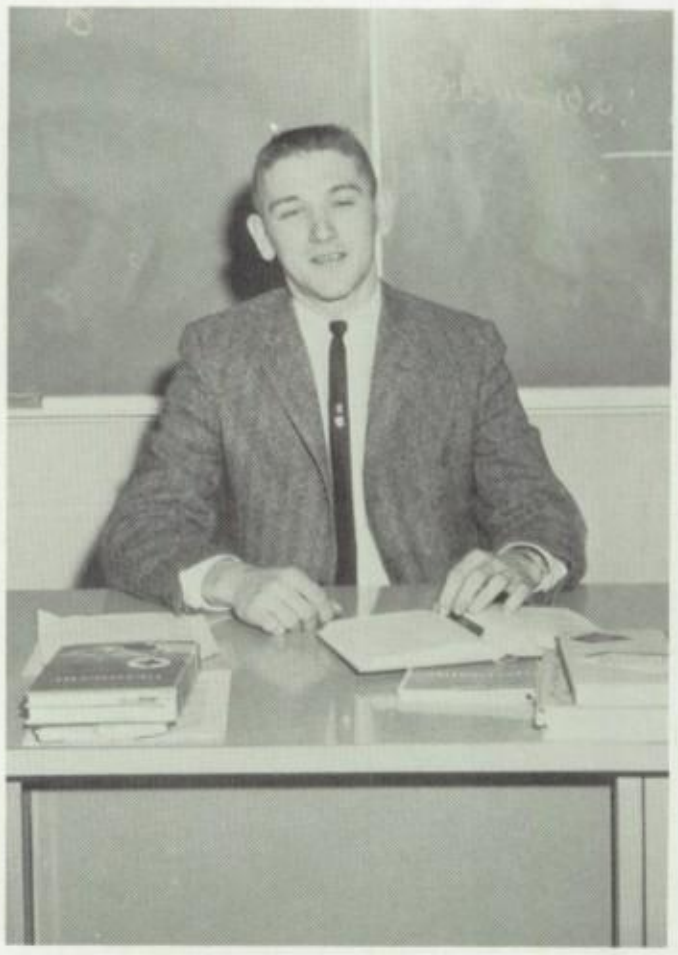

MR. RONALD MARGALA

MUSIC DEPARTMENT

MR. RUSSELL GIRT

MR. NORMAN KOBAL

SOCIAL STUDIES

MR. WILLIAM CORBIN

MRS. RUTH E. EDMUNDS

MR. ART KOVACS

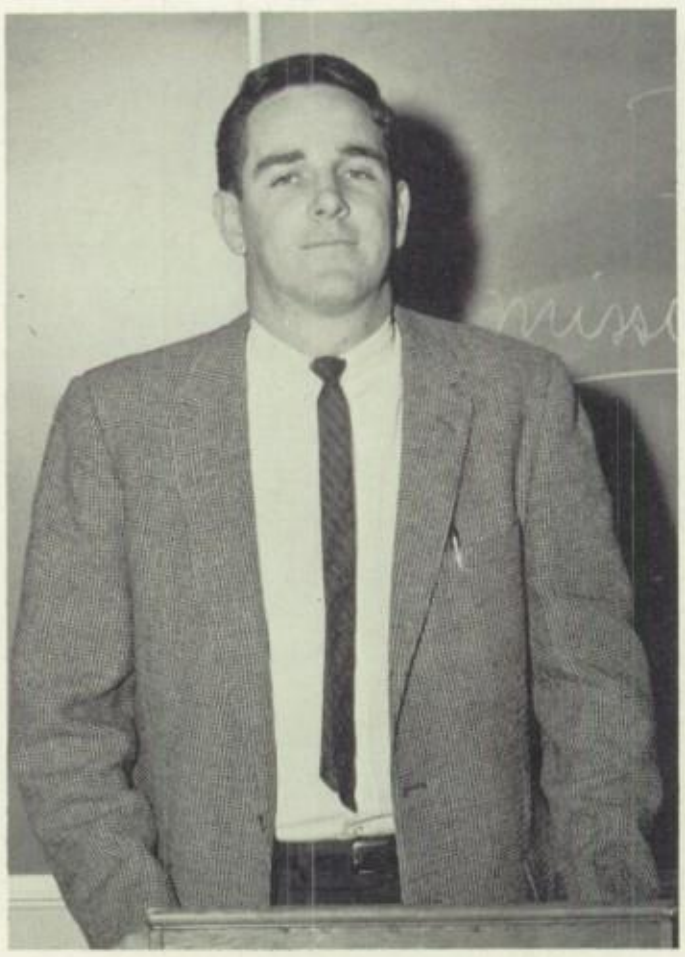

MR. RONALD MAHON

ART DEPARTMENT

MR. ANTHONY DeLUCIA

MR. BOYD MILLER

INDUSTRIAL ARTS

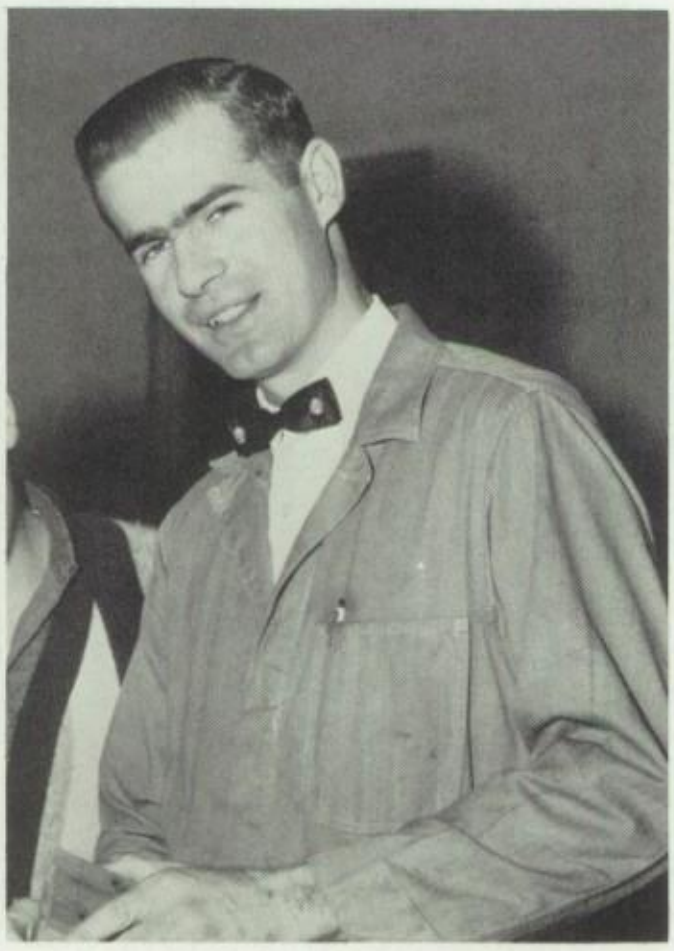

MR. MAX CHURCH

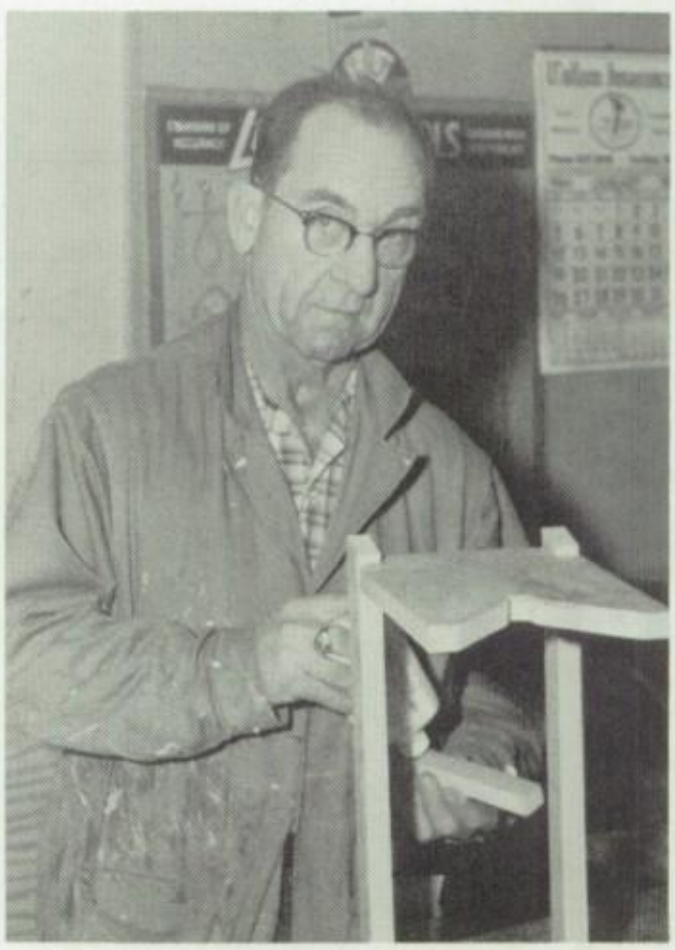

MR. CARROLL DENNY

DRIVERS ED

MR. NORMAN CURTIS

HOME EC

MRS. CATHERINE STREETS

PHYSICAL EDUCATION

MRS. MARTHA CUNNINGHAM

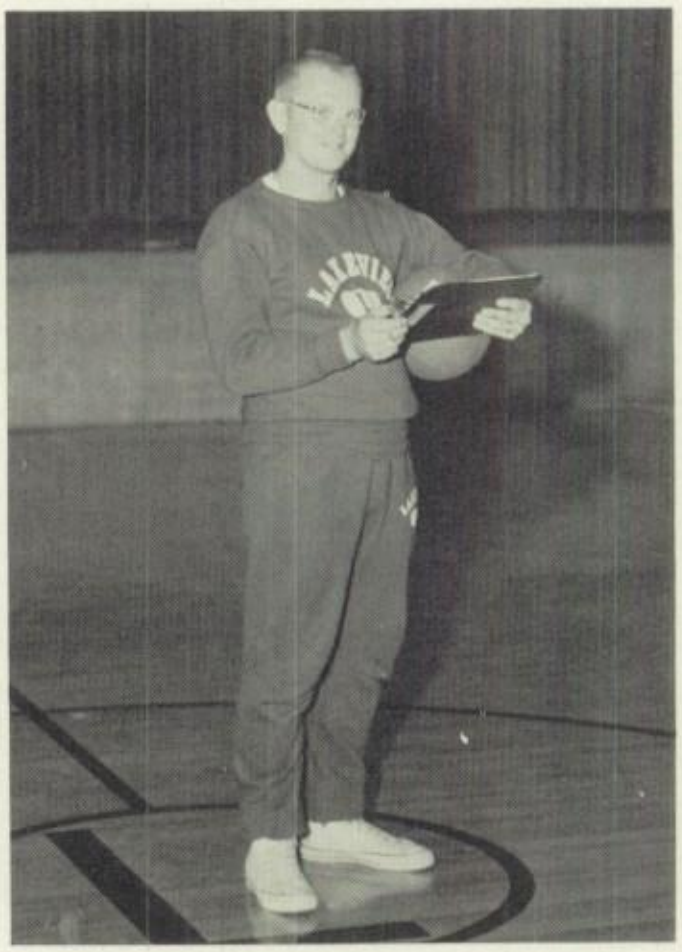

MR. JACK ROGERS

OFFICE PERSONNEL

MRS. JOSEPHINE GROVE

MRS. LUCILLE HARRIS

COOKS

Mrs. Kocka, Mrs. Everett, Mrs. Robinson, Mrs. Ott.

MAINTENANCE

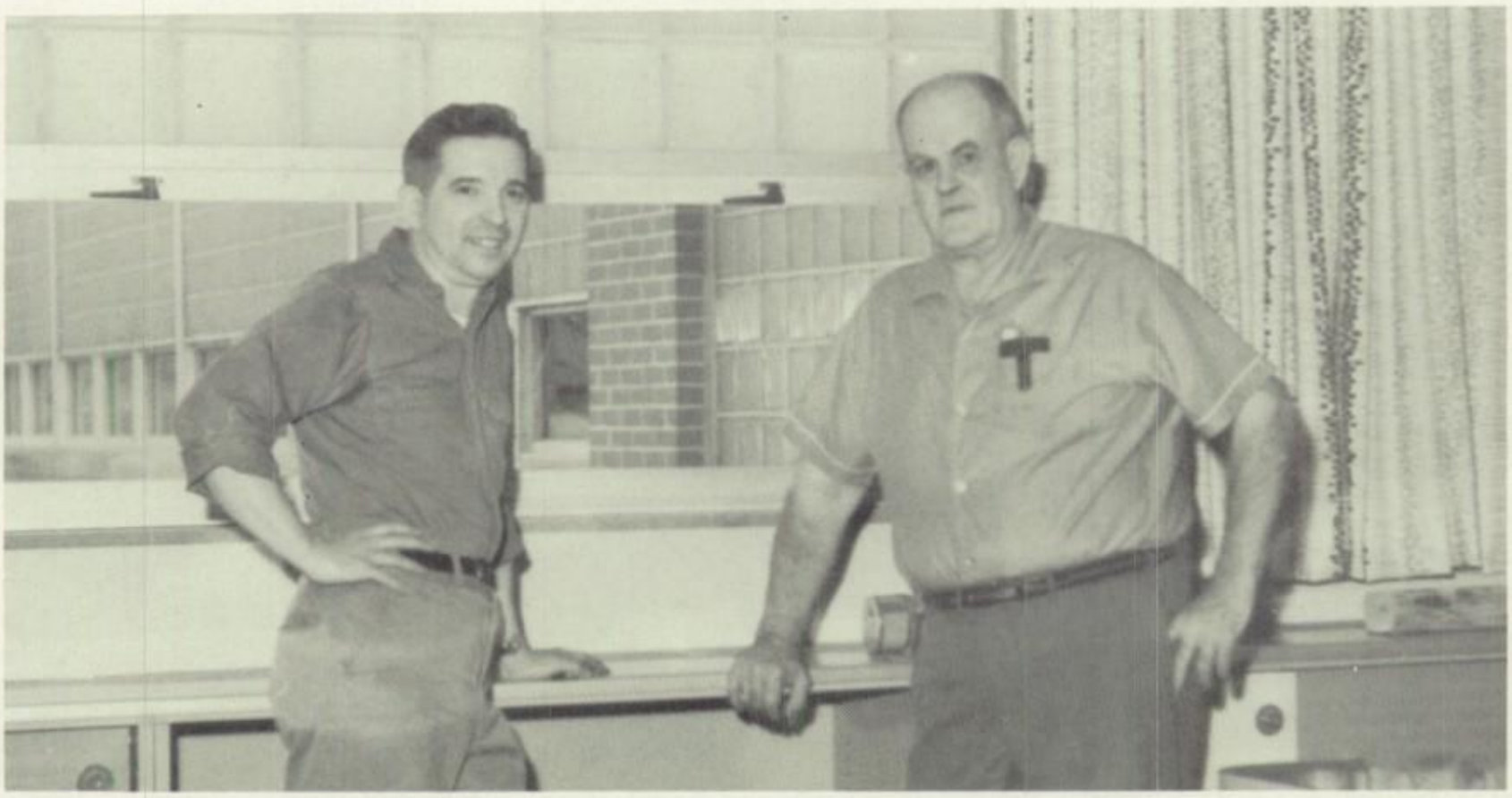

BUS DRIVERS

ART

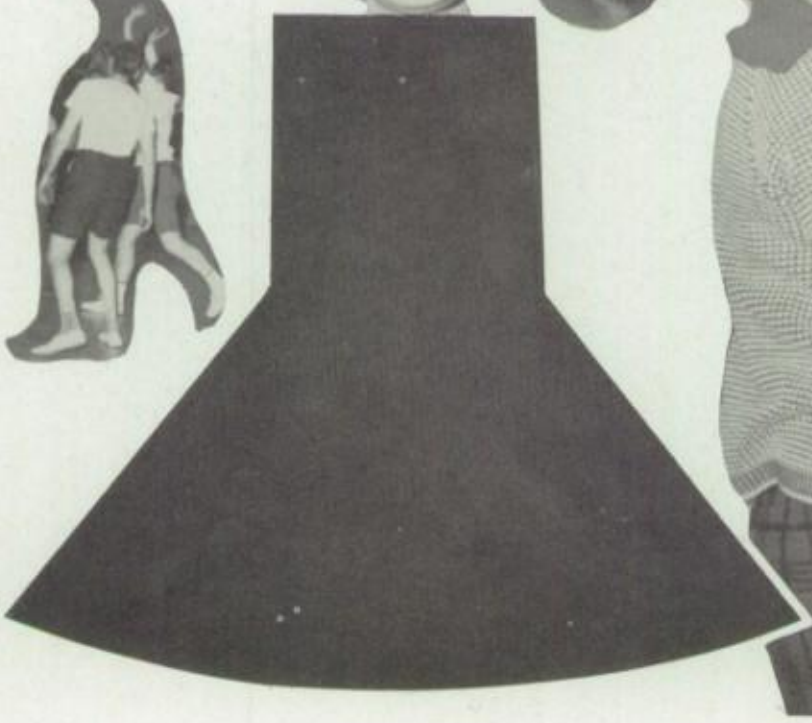

SENIORS

SENIOR EXECUTIVE COMMITTEE

Seated: R. Thompson, J. Grove, L. Beaumont, L. Sterchak. Standing: L. Smith, L. Daugherty, B. Arnold, F. Fulton, B. Mease.

CLASS SPONSOR

MRS. BOWERS

CLASS COLOR: RED & WHITE

CLASS FLOWER: RED ROSE

CLASS MOTTO: BEFORE US LIES THE TIMBER; LET US BUILD.

COMMENCEMENT: MAY 26, 1964

BONNIE RAE ARNOLD
BARN
Ex. Comm. 2, 3, 4; Student Council 4; Cheerleader 1, 2, 3, 4; G. A. A. 3; Pep Club 4; Beta Club 4; Homecoming Attendant 2; Homecoming Maid of Honor 4

LOIS JEAN BALDWIN
LOIS
Chorus 1, 2, 3, 4; Chorus Contest 1, 2, 3, 4; Girls' Ensemble 4; County Chorus 3, 4; G. A. A. 2, 3, 4; Pep Club 4

SHARON ANN BANNING
SAB
Chorus 1; County Chorus 1; Band 1; Band Contest 1; G.A.A. 1; Hygeia 1, 2, 3, 4; Sec. 2, Pres. 3, Historian 4

LEE ELLEN BATES
LEE
Home Ec. Club 1, 2; Hygeia 1; G. A. A. 1, 2, 3, 4; Pep Club 4; Bookstore 4

ICIE KATHLEEN BAUGH
KATHY
Chorus 3, 4; Chorus Contest 3, 4; Home Ec. Club 1; G. A. A. 2, 4; Pep Club 1; Office 4; Junior Achievement 4

LYNN ALLEN BEAUMONT
BONE
Ex. Comm. 1, 2, 3, 4, Pres. 2, 4, Auditor 3; Student Council 1, 2, 3, 4, Treas. 3, 4; Band 1, 2; Pep Band 1, 2; County Band 1, 2; Band Contest 1, 2; Cross Country 1; Baseball 1, 2, 3, 4; Basketball 1, 2, 3, 4; Golf 3; Math Club 3, 4; Pep Club 1, 4; Beta Club 2, 3, 4; Homecoming Escort 2, 4; Boys' State 3; Nat'l. Honor Society 4

CAROL ANN BECKETT
CAROL
Beta Club 2, 3

JANET KAY BOHON
JAN
Home Ec. Club 1; G.A.A. 3; Pep Club 4; Beta Club 4; Thespians 3; Office 3; Homecoming Act 3

NANCY FAYE BORLAND
NANCY
Beta Club 2, 3, 4; Girls' State 3

BARBARA JO BOYD
BARB
Home Ec. Club 1, 2; Y-Teens 2; G.A.A. 1, 2, 3

MICHAEL ANTHONY BUGNONE
MIKE
F. T. A. 4; Math Club 2, 3, 4; Beta Club 2, 3, 4; Nat'l Honor Society 4

JUDITH LYNN BURRILL
JUDE
Y-Teens 2; G.A.A. 3; Beta Club 4; Thespians 3; Bookstore 4; Office 4; West Junior High 1; Play 4

FRANCIS JEAN CARR
FRAN
Chorus 1, 2; Softball 2; Home Ec. Club 2; Hygeia 4; G.A.A. 4; Pep Club 1,4; Chorus Contest 2, 3, 4; Homecoming Act 2

KAREN LEE CHUCK
KAREN
Hygeia 1, 2, 3, 4; Librarian 4; Math Club 1, 2, 3; G.A.A. 1; Pep Club 1; Beta Club 2, 3, 4; Girls' State 3; Nat'l Honor Society 4

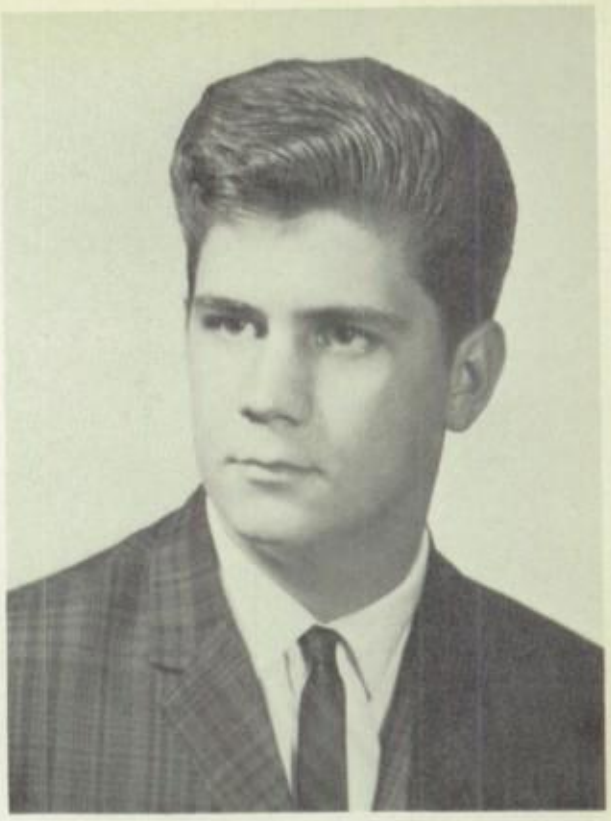

BARTON TAYLOR COOK
BART
George Wythe High

JILL COOPER
JILL
Ex. Comm. 1, 2, 3, Sec. 3; Student Council 3; Nat'l Honor Society 3, 4; Cheerleader 1; G.A.A. 1; Pep Club 1; Beta Club 2, 3, 4; Annual and Paper Staff 4; Office 3, 4; Homecoming attendant 1; Homecoming Act 3, 4; Play 4; Statistician 4

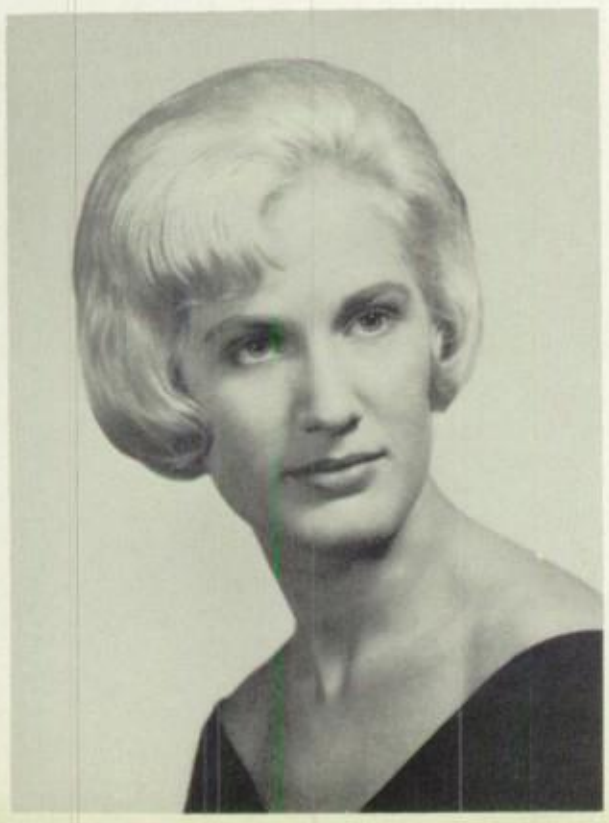

CHERYLL JEAN CURREY
CHERYLL
Nat'l Honor Society 3, 4; Math Club 2, 3; Beta Club 2, 3, 4; Thespians 3, 4, Sec.-Treas. 4; Annual and Paper Staff 4, Paper Editor 4; Office 3, 4; Homecoming Act 3; Play 4; Co-editor of Paper

LOUIS EDWARD DAUGHERTY
LOU
Ex. Comm 1, 2, 3, 4, President 1, V.-Pres. 2; Student Council 2, 3, 4, Pres. 4; Nat'l Honor Society 3, 4; Amer. Legion Essay Contest 1; Cross Country 1, 4; Baseball 3; Basketball 1, 2, 3, 4; Math Club 2, 3, 4; Pep Club 4; Beta Club 2, 3, 4; Boys' State 3

SCOTTY DOUGLAS DEAN
SCOTTY
Pep Club 1; Junior Achievement 3, 4

ROBERT WILLIAM DICKEY
BOB
Band 1, 2, 3, 4; Pep Band 1, 2, 3, 4; Dance Band 3, 4; County Band 1, 2, 3, 4; Dixie Band 3, 4; Cross Country 1, 2; Track 3, 4; Basketball 1; Pep Club 1, 4; Thespians 3; Homecoming Act 2, 3; Projectionist 1, 2, 3, 4

MARSHA LEE DUNCAN
MARSHA
Chorus 2, 3, 4; County Chorus 2, 3, 4; Girls' Ensemble 4; Pep Club 4; Chorus Contest 2, 3, 4; Homecoming Act 2

ADAH JANE DURST
ADAH
Bookstore 3

SAUNDRA LOUISE FENNEKEN
SANDY
Home Ec. Club 1; Bookstore 4

KATHLEEN SUE FENTON
KATHY
Chorus 1, 2, 3; Chorus Contest 1, 2, 3; Girls' Ensemble 2, 4; County Chorus 1, 2, 3, 4; G.A.A. 4; Beta Club 2; Beta Skit 2; Annual and Paper Staff 4; Bookstore 3; Homecoming Act 2, 3, 4

JEFFREY EARL FINLEY
JEFF
Chorus 1; Chorus Contest 1; Band 1, 2, 3, 4; Pep Band 1, 2, 3, 4; Dance Band 1, 2, 3; County Band 1, 2, 3, 4; Band Ensemble Contest 1, 2, 3, 4; Dixie Band 1, 2, 3, 4; Track 1; Baseball 1, 2, 3, 4; Pep Club 1, 4; Thespians 3, 4; Homecoming Act 1, 2, 3; Stage Crew 1, 2, 3, 4; School Play 3, 4

ALLEN MARTIN FRANTZ
ALLEN
Band 2, 3, 4; Pep Band 2, 3, 4; Dance Band 2, 3, 4; County Band 2, 3, 4; Band Contest 2, 3, 4; Band Ensemble Contest 2, 3, 4; Dixie Band, 2, 3, 4; Basketball 2, 3; Golf 2; Homecoming Act 2, 3, 4; Bristol H. S. 1

PATRICIA LEOLA FREEMAN
PAT
Scorekeeper 2, 3, 4; Cheerleader 1; Home Ec. Club 1; Hygeia Club 1; Y-Teens 2; G.A.A. 1, 2, 3; Pep Club 1; Bookstore 4; Y-Teens Sec. 2

PATRICIA ANN FRIGA
PAT
Home Ec. Club 2, 3; Pep Club 4; Thespians 3; Homecoming Act 3

GEORGE FREDERICK FULTON
FRED
Ex. Comm. 3, 4, V. Pres. 3; Student Council 4; Nat'l Honor Society 3, 4; Am. Legion Essay Contest 2; Cross Country 1; Baseball 2, 3, 4; Basketball 1, 2, 3, 4; Math Club 2, 3, 4; Pep Club 4; Beta Club 2, 3, 4; Annual and Paper Staff 4

CONNIE JEANNE GARNER
CONNIE

ALAN JAMES GEIGER
ALKY
F.T.A. 4; Math Club 4; Pep Club 4; Beta Club 4; Annual and Paper Staff 4; Paper Co-editor 4; St. Fidelis 1, 2; St. Mary's 2; Nat'l Honor Society

BONNIE MARIE GELNETT
BONNIE
Bookstore 3; Pep Club 4; Annual and Paper Staff 4

JAMES EDWARD GRAY
OOBIES
Band 1, 2, 3, 4; Pep Band 1, 2, 3; Dance Band 1; Band Contest 1, 2, 3, 4; Band Ensemble 1, 3; Dixie Band 1, 2; Track 1; Pep Club 4

MARY JEAN GREEN
MARY
Chorus 1; Home Ec. Club 1

JACK MAURICE GROVE
TITO
Ex. Comm. 4, V. Pres. 4; Math Club 2, 3, 4, V. Pres. 3, Pres. 4; Pep Club 4, Pres. 4; Band 1; Pep Band 1; Band Contest 1; Cross Country 1; Baseball 3; Basketball 2, 3; Golf 2, 3; Beta Club 2, 3, 4; Bookstore 3; Office 2, 4; Boys' State 3; Nat'l Society 4

JoANN ELIZABETH HALL
JoANN
Beta Club 2, 3, 4; F.T.A. 2; Y-Teens 2; G.A.A. 1, 2; Scorekeeper 2, 3, 4; Am. Legion Essay Contest 3; Bookstore 4; Office 3, 4; Annual and Paper Staff 4; Nat'l Honor Society 4

JEFFREY BRUCE HALLETT
JEFF
Cross Country 1; Beta Club 4; Annual and Paper Staff 4; Stage Crew 3; Projectionist 1, 2, 3

JUNE ARLENE HARRIS
JUNE
Chorus 2, 3, 4; County Chorus 1; Cheerleader 1, 2, 3, 4; Home Ec. Club 1; Y-Teens 2; G.A.A. 2, 3; Pep Club 1, 4; Thespians 3, Sec. 3; Office 4; Homecoming Attendant 1, 2, 3; Homecoming Queen 4

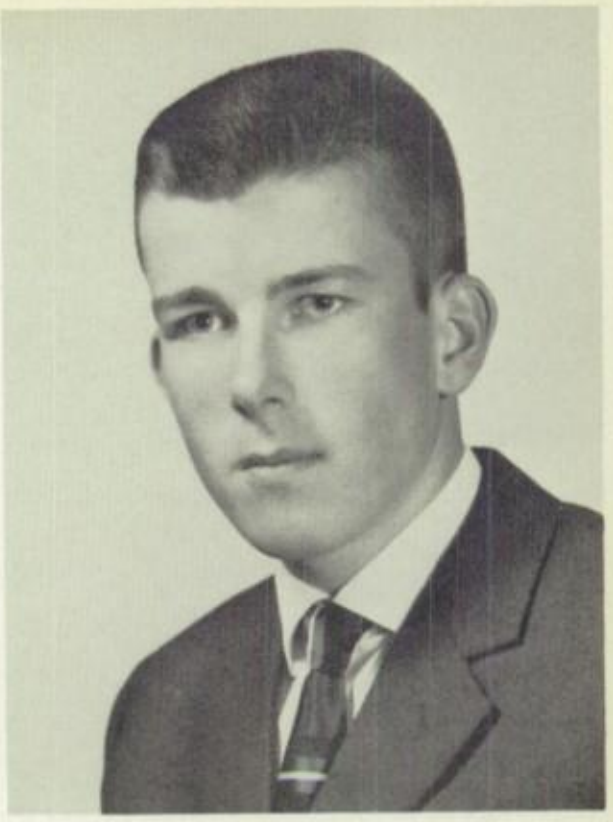

JUERG HASLER
JUERG
Math Club 4; Beta Club 4; Aargavishe Kantonsschvle, Switzerland 1, 2, 3

CLEMENT HAWKINS
CLEM

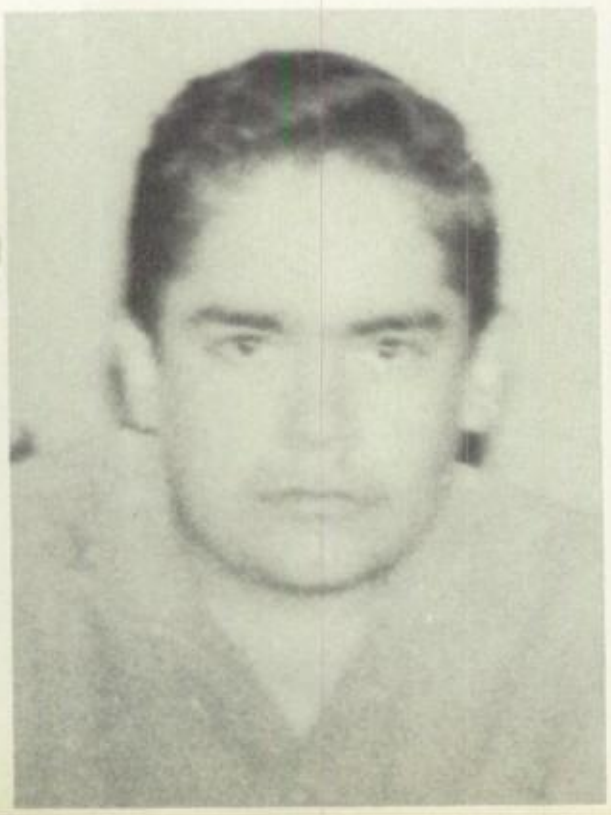

MARY BETH HEFNER
MARY BETH
Chorus 2; Chorus Contest 2; Girls' Ensemble 2; Hygeia 1, 2, 4, Vice-Pres. 4; Math Club 2; G.A.A. 1, 2, 3; Pep Club 1, 4; Beta Club 2, 4; Bookstore 3; Homecoming Act 2; Girls' State 3

JAMES CHARLES HEIPLE
JIM
Golf 2, 3, 4; Thespians 3, 4; Safety Club 4; Stage Crew 3, 4

JAMES BURTON HELMICK
JIM
Chorus 3; Chorus Contest 3; Band 1; Band Contest 1; Cross Country 1, 2, 3, 4; Track 1, 2, 3, 4; Basketball 1, 2; Safety Club 4; Stage Crew 3

GLENN ALLEN HOPKINS
GLENN
Track 1; Baseball 2; Pep Club 4; Basketball 1; Safety Club 4; Projectionist 2, 3, 4.

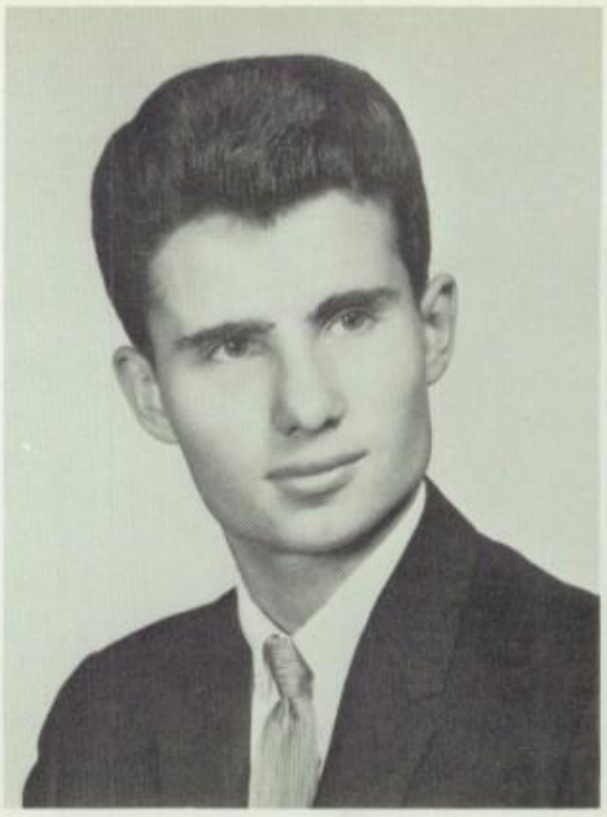

DAVID MICHAEL HOVANIC
DAVE
Safety Club 4; Stage Crew 2, 3, 4; Projectionist 3

CHARLES OLIN HULL
CHARLIE
Band 1, 3; Pep Band 1; Band Contest 1, 3; Track 2; F.T.A. 4; Math Club 1, 2, 3, 4; Beta Club 2, 3, 4; Homecoming Act 3; Am. Legion Essay Contest 3; Nat'l Honor Society 4

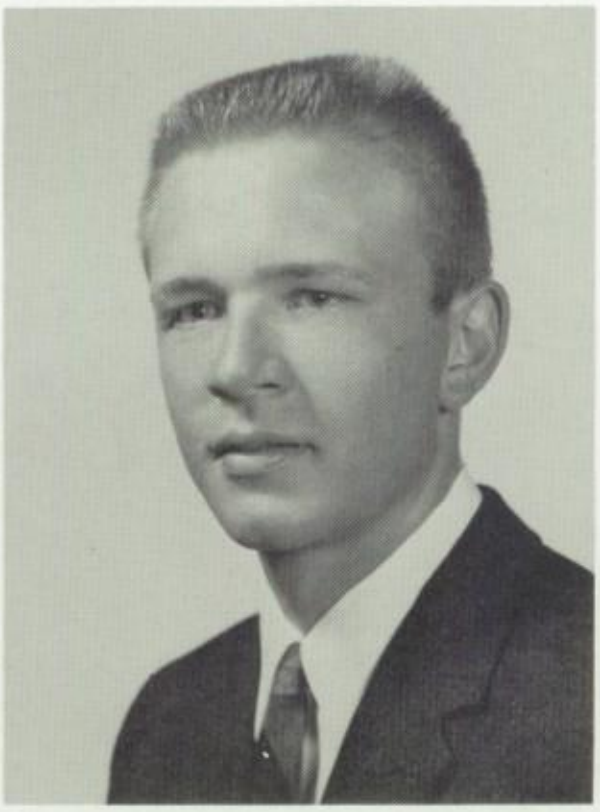

KENNETH DANIEL HYLAND
KEN
Cross Country 1; Baseball 1, 2, 3, 4; Golf 3, 4; Pep Club 4

BETTY JANE JEFFRIES
BETTY
Chorus 3, 4; Chorus Contest 3, 4; Home Ec. Club 1; G.A.A. 2; Pep Club 1; Junior Achievement 4.

DONALD ALVIN JOHNSON
DON
Track 2; Johnsonburg H. S. 1

JAMES RICHARD JOHNSON
JIM
Cross Country 3; Track 1, 2; Projectionist 4; Johnsonburg H. S. 1

WILLIAM EDWARD JOHNSON
BILL
Band 1, 2, 3, 4; Pep Band 1, 2, 3, 4; County Band 3, 4; Band Contest 1, 2, 3; Band Ensemble Contest 1; Hygeia 3, 4; Math Club 4; Beta Club 4; Stage Crew 3; Thespians 3, 4; Play 3, 4

ANITA LOUISE JONES
SHORTIE
Scorekeeper 2, 3, 4; F.T.A. 1, 2, 3, 4; Treas. 3; Hygeia 4; Math Club 2, 3, 4; G.A.A. 1; Pep Club 4; Beta Club 2, 3, 4; Thespians 3; Girls' State 3

DIANE EDNA KEAN
DIANE
Hygeia 1, 2, 3, 4, Sec. 4; Beta Club 2, 3, 4; Bookstore 4

JOHN THOMAS KOST
JACK
Thespians 3, 4; Safety Club 4; Stage Crew 3, 4

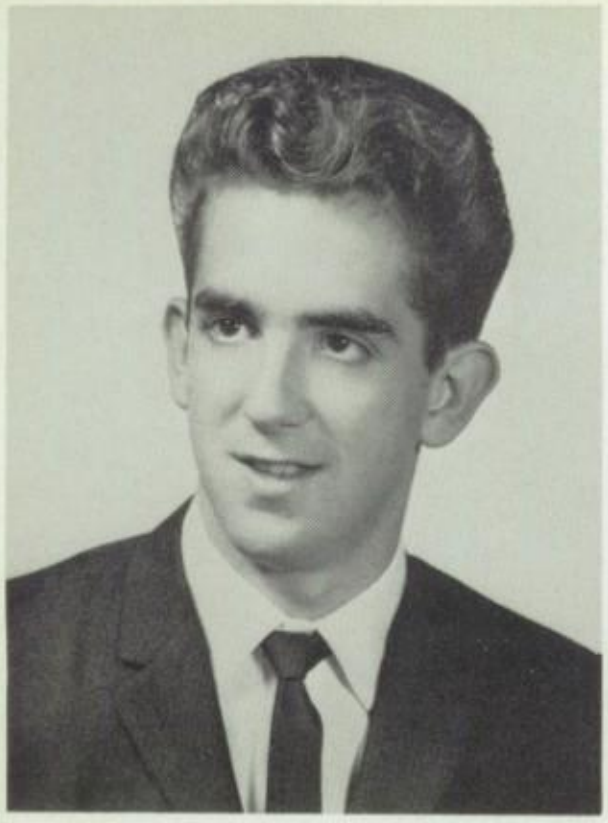

EUGENE FRANCIS KUHNS
EUGENE
Student Council 1; Chorus 3; Chorus Contest 3; Band 2, 3, 4; Band Contest 2, 3; Safety Club 4; Stage Crew 3, 4

JUDY ARLENE LAHNAN
JUDY
Home Ec. Club 1; Y-Teens 2; Beta Club 4; Annual and Paper Staff 4

GEORGE EDWARD LEGO, JR.
GEORGE
Chorus 3; Chorus Contest 3; Cross Country 1, 2; Track 1, 2; Baseball 2, 3; Basketball 1, 2; Stage Crew 1, 2, 3; Projectionist 2, 3, 4

DELBERT WADE LEHMAN
DEL
Band 3, 4; Pep Band 3, 4; Golf 3; Math Club 4; Beta Club 3, 4; Safety Club 4; Badger High, 1, 2

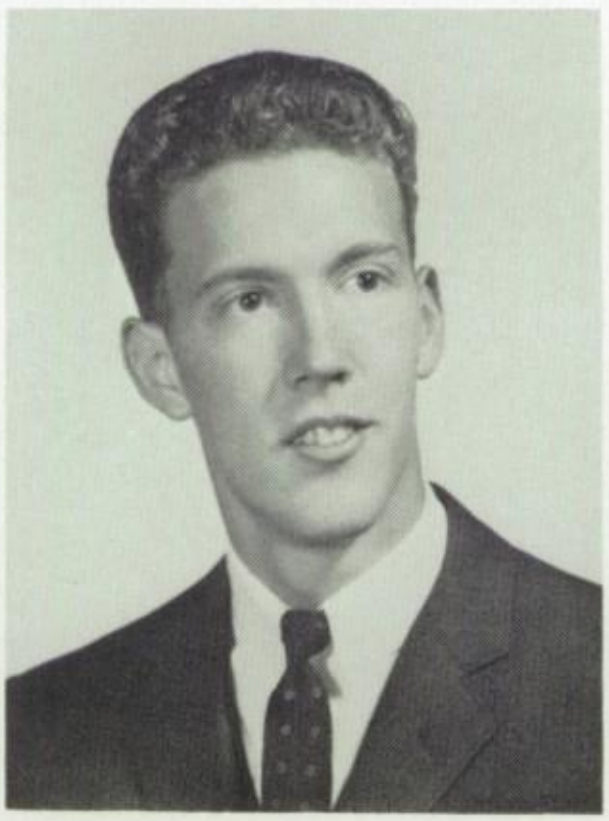

THOMAS HOWARD LEWIS
TOM
Band 1, 2, 3, 4; Band Contest 1, 2, 3; Cross Country 1, 2; Track 1, 2; Baseball 2, 3; Basketball 1, 2, 3; F.T.A. 3, 4; Pep Club 4; Safety Club 4

KLAREEN KAY MACK
KLAR
Chorus 1, 2, 3; Chorus Contest 1, 2, 3; Mixed Ensemble 2, 4; Girls' Ensemble 2, 4; County Chorus 1, 2, 3, 4; G.A.A 1, 4; Beta Club 2, 3, 4; Bookstore 3; Homecoming Act 2, 3; Annual and Paper Staff 4

CHARLES CARL MANTZ
CHARLIE
Track 2

MICHAEL WARREN MARSH
MIKE
Chorus 1; Chorus Contest 1; Band 1, 2, 3, 4; Pep Band 1, 2, 3, 4; Dance Band 1; Band Contest 1, 2, 3, 4; Dixie Band 2, 4; Cross Country 1, 2; Baseball 1, 2, 3, 4; Basketball 1, 2

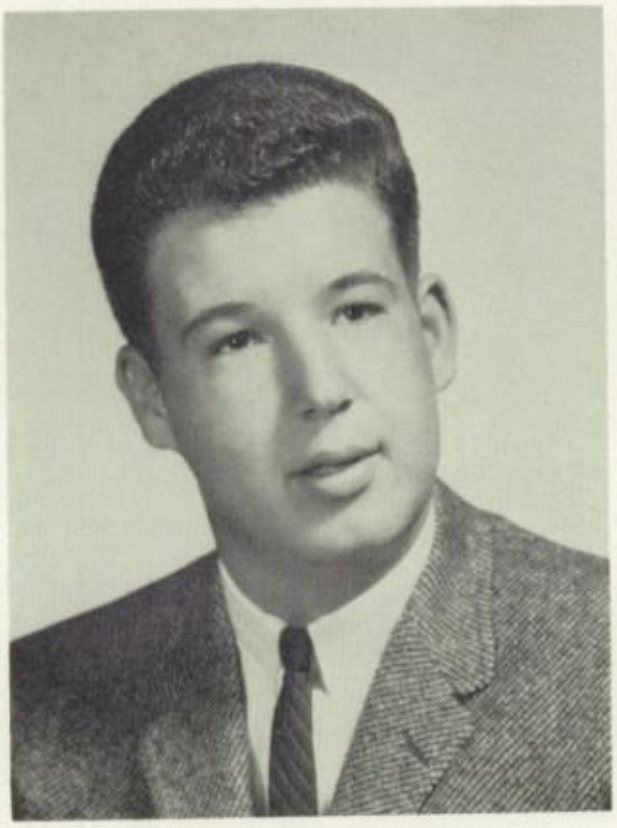

THEODORE CLARENCE McCOY
TED
Chorus 1; Chorus Contest 1; County Chorus 1, 3; Band 2, 3, 4; County Band 3, 4; Band Contest 3, 4; Track 1, 2

LINDA SUE McFARLAND
LINDA
Chorus 1; Girls' Ensemble 1; County Chorus 1; Home Ec. Club 1; Y-Teens 2; G.A.A. 1, 2, 3, 4; Pep Club 1, 4; Thespians 3; Bookstore 4; Office 4

HOWARD FISHER MEASE
BUD
Ex. Comm. 4; Band 1, 2, 3, 4; Pep Band 2, 3; Dance Band 3; County Band 2, 3; Band Contest 1, 2, 3, 4; Dixie Band 1, 2, 3; Math Club 2, 3; Pep Club 1; Beta Club 2, 3, 4; Exchange Student to Hudiksvall, Sweden '62-'63 Nat'l Honor Society 4

MARIRUTH MORETZ
MARIRUTH
Chorus 1, 2, 3, 4; Chorus Contest 1, 2, 3, 4; Girls' Ensemble 2, 4; Ensemble Contest 2; County Chorus 1, 2, 3, 4; Math Club 2, 3; Beta Club 2, 3, 4; Homecoming Act 1, 2; Girls' State 3

ROBERT LESLIE MORROW
BOB
Math Club 3, 4; Beta Club 3, 4; Cross Country 1; Track 1, 2, 3, Nat'l Honor Society 4

WILLIAM REINHOLT NICOLAUS
BILL
Band 1, 2, 3; Pep Band 1, 2, 3; Dance Band 2, 3; Band Contest 2, 3; Dixie Band 2, 3; Cross Country 1, 2; Track 1, 2; Safety Club 4

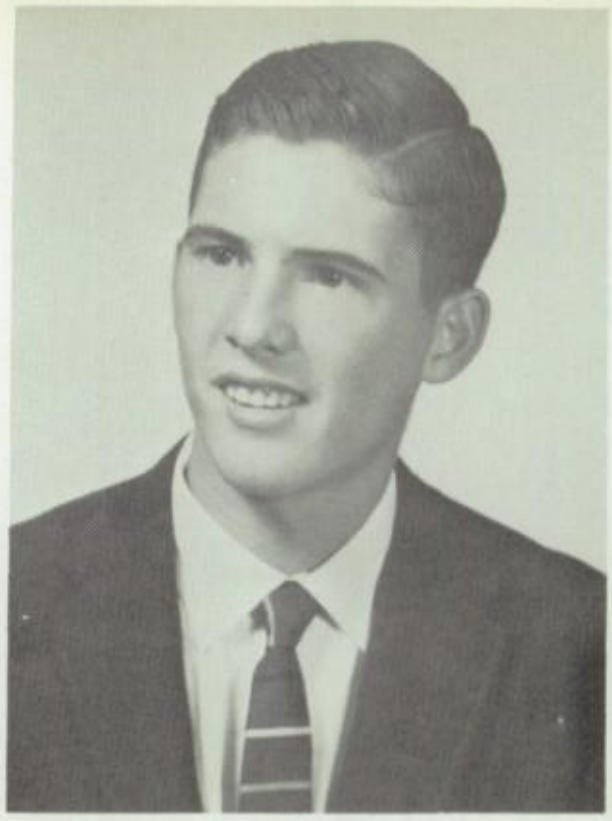

FRANK JAMES O'CONNELL, JR.
FRANK
Cross Country 1, 2; Baseball 3, 4; Basketball 1; Manager 3; Thespians 3, 4; Pres. 4; Stage Crew 3, 4; Homecoming Act 3, 4

DELMERA JEAN ORR
JEAN
Chorus 1, 2, 3; Chorus Contest 1, 2, 3; Chorus Ensemble Contest 2; County Chorus 1, 2, 3; Band 1; Home Ec. Club 1, 2; Y-Teens 1; G.A.A. 1, 2, 3; Pep Club 1; Office 2, 3

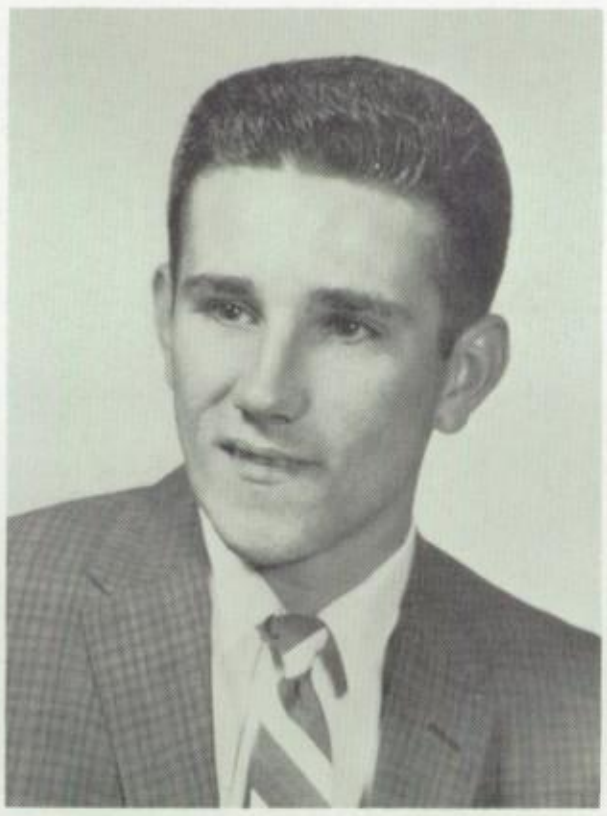

JOHN MICHAEL PALICH
JOHN
Stage Crew 3, 4

SHERRY LEE PALMER
SHERRY
Chorus 3; Chorus Contest 3; Hygeia 4; Y-Teens 4; G.A.A. 3, 4

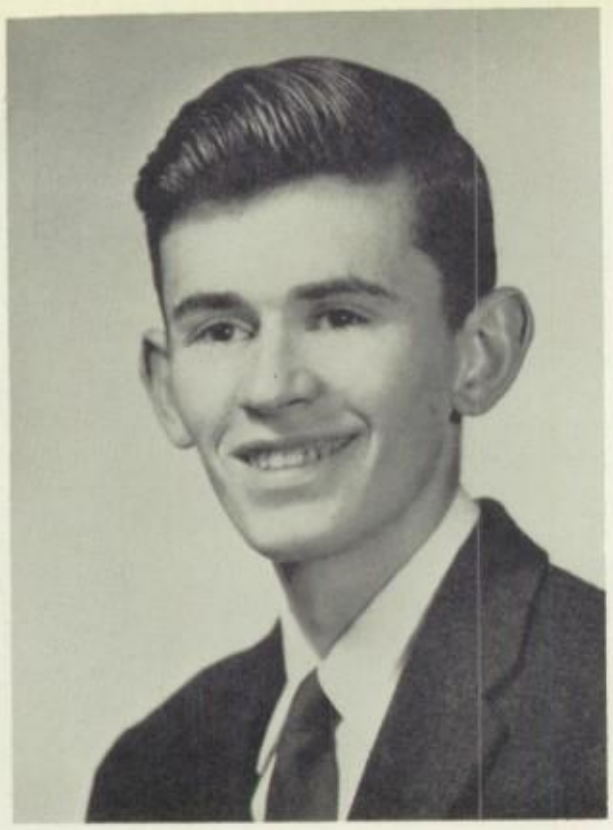

WILLIAM EDWARD PARKER
BILL

THOMAS ALLEN PEURA
TOM

MARY FRANCES REDD
MARY

HARRY KINGSTON ROBERTS
HARRY
Fowler High 1; Mathews High, 2

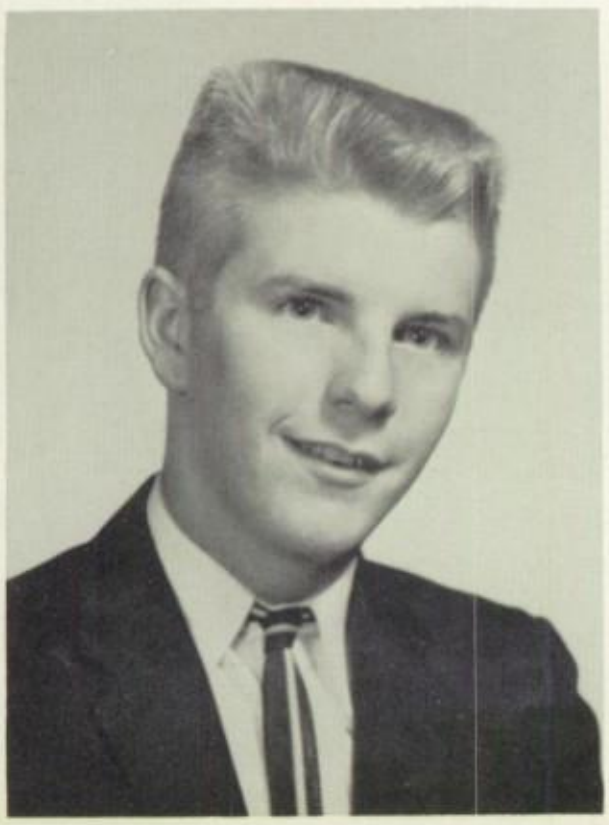

LARRY EUGENE ROBERTS
LARRY
Fowler High 1; Mathews High, Fowler 2

ZEDEUS ROBINSON
ZEKE
Chorus 2, 3; Chorus Contest 3; Cross Country 1; Track 1, 2, 4; Basketball 1, 2; Projectionist 4; Junior Achievement 4

SANDRA FAY ROMESBURG
SAM
Ex. Comm. 1,2, Treas. 1; Cheerleader 1; Match Club 1; G.A.A. 3; Pep Club 4; Beta Club 2,3,4; Office 3; Annual and Paper Staff 4

JERRY DENNIS ROWE
JERRY
Projectionist 2, 3

PATRICK LEONARD RUDDY
PAT
Projectionist 2, 3

LAWRENCE THEODORE RUITER, JR.
LARRY
Track 1, 2, 3; Projectionist 3

OLNEY JAMES SALLAZ
JIM
Junction City High 1

SANDRA LEE SCHAUBLE
SANDRA
Beta Club 2, 3, 4

PAMELA JO SCHRADER
PAM
Chorus 1, 2, 3; Chorus Contest 1, 2, 3; Mixed Ensemble 2; Girls' Ensemble 1, 2, 3, 4; Ensemble Contest 4; County Chorus 1, 2, 3, 4; Math Club 2, 3; G.A.A. 1, 2; Beta Club 2, 3, 4; Safety Club 4; Bookstore 3; Homecoming Act 1, 2, 3; Girls' State 3

BARBARA ELLEN SHEARMAN "
BARB
Homecoming Attendant 4; Johnsonburg High 1, 2, 3

EMILY JANE SHILLINGBURG
JAYNIE

JOSEPH JOHN SHILLING
JOE

CYNTHIA GREGG SIDELLS
CYNDY
Cheerleader 3; F.T.A. 3, 4, Treas. 4; Pep Club 4; Beta Club 1, 2; Thespians 3; Office 3, 4; Annual and Paper Staff 4

LAWRENCE WENDELL SMITH
LARRY
Ex. Comm. 2, 3, 4, V. Pres. 2, Treas. 3, Auditor 4; Student Council 3; Cross Country 1, 2; Baseball 1, 2, 3, 4; Basketball 1, 2, 3, 4; Golf 3, 4; Math Club 2, 3, 4; Pep Club 4; Beta Club 2, 3, 4; V. Pres. 3; Bookstore 3

SANDRA FRANCES STARR
SANDRA

MARY ELIZABETH STERCHAK
LIZ
Ex. Comm. 1, 2, 3, 4; Treas. 2, 4; Student Council 1,2; Nat'l Honor Society 3,4; F.T.A. 2, 3; Hygeia 1; Math Club 2,3,4; Sec. 4; G.A.A. 1; Beta Club 2,3,4; Safety Club 4, Sec. 4; Annual and Paper Staff 4; Bookstore 4; Office 3; Girls' State 3; Am. Legion Essay 4

JOYCE FAYE SUVERISON
SOUPY
Home Ec. Club 1; F.T.A. 1, 2, 3, 4; Math Club 2, 3, 4; Pep Club 4; Beta Club 2, 3, 4

SHARON SUE TERRY
SHARON
Chorus 1; Bristol High 3

CHARLES JOSEPH THEIS
CHARLIE
Track 1; Baseball 3, 4; Basketball 1

RUTH MARIE THOMPSON
RUTHIE
Ex. Comm. 1, 2, 3, 4; Pres. 3, V-Pres. 1; Sec. 2, 4; Student Council 1, 2, 4; Nat'l Honor Society 3, 4; Am. Legion Essay Contest 1, 2; Band 1, 2, 3, 4; County Band 1; Solo Contest 1; Beta Club 2, 3, 4; Sec. 3, 4; Student Council Sec. 4; Annual and Paper Staff 4; editor of yearbook 4

WILLIAM JOSEPH TOTH JR.
BILL
Manager 1; Math Club 2, 3, 4, Treas. 4; Beta Club 2, 3, 4, Vice-pres. 4; Annual and Paper staff 4, annual assist. ed. 4; Amer. Leg. Essay Contest 4; National Honor Society 4

DIANA JOAN VANCE
DIANE
Ex. Comm. 1, Treas 1; Cheerleader 1, 2; Y-teens 2; GAA 3, Sec. 3; Pep Club 4, Sec. 4; Beta Club 4; Thespians 4, Vice-pres. 4

NOT SHOWN:

CATHERINE TURNER DAVIS

THOMAS NELSON WINTERS

EARL PROBERT WILLIAMS
EARL
Pep Club 4; Safety Club 4; Homecoming Escort 3; St. Mary's, Warren 1, 2

WILEY STEPHEN WILLIAMS
WILEY
Beta Club 2, 3, 4; Safety Club 4; Office 3

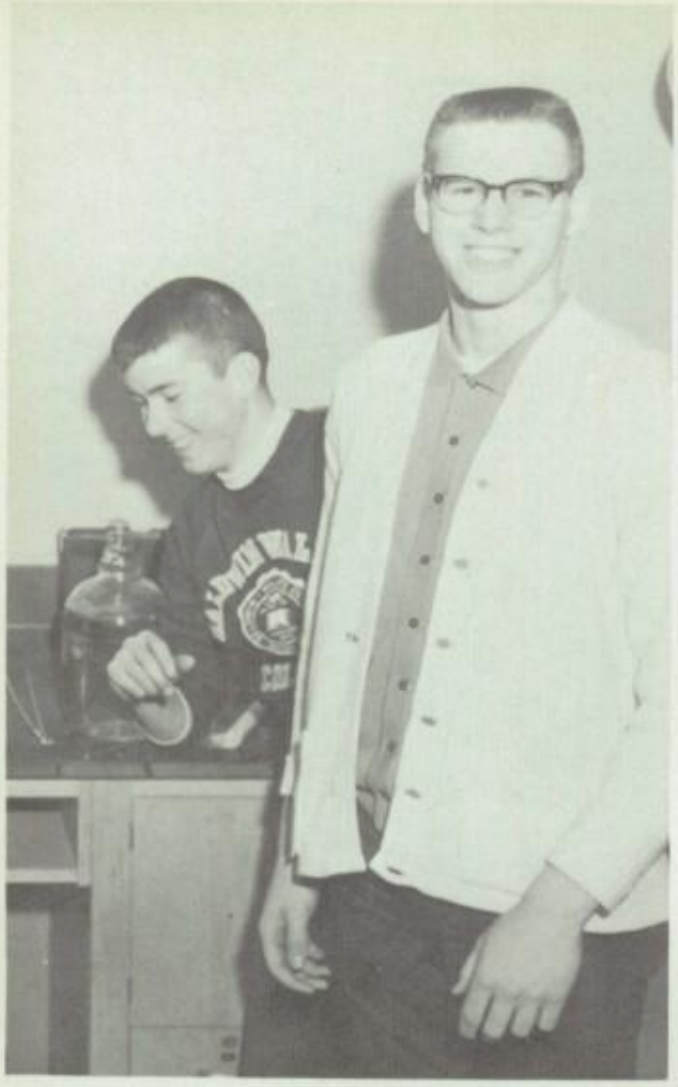

I have 21% fewer cavities.

The "Yeah-Yeah" Fad

Let's get the fink out of here!

The Mad Inkblotters

Will it rain and make my tree grow?

YUM!

High Pressure Selling

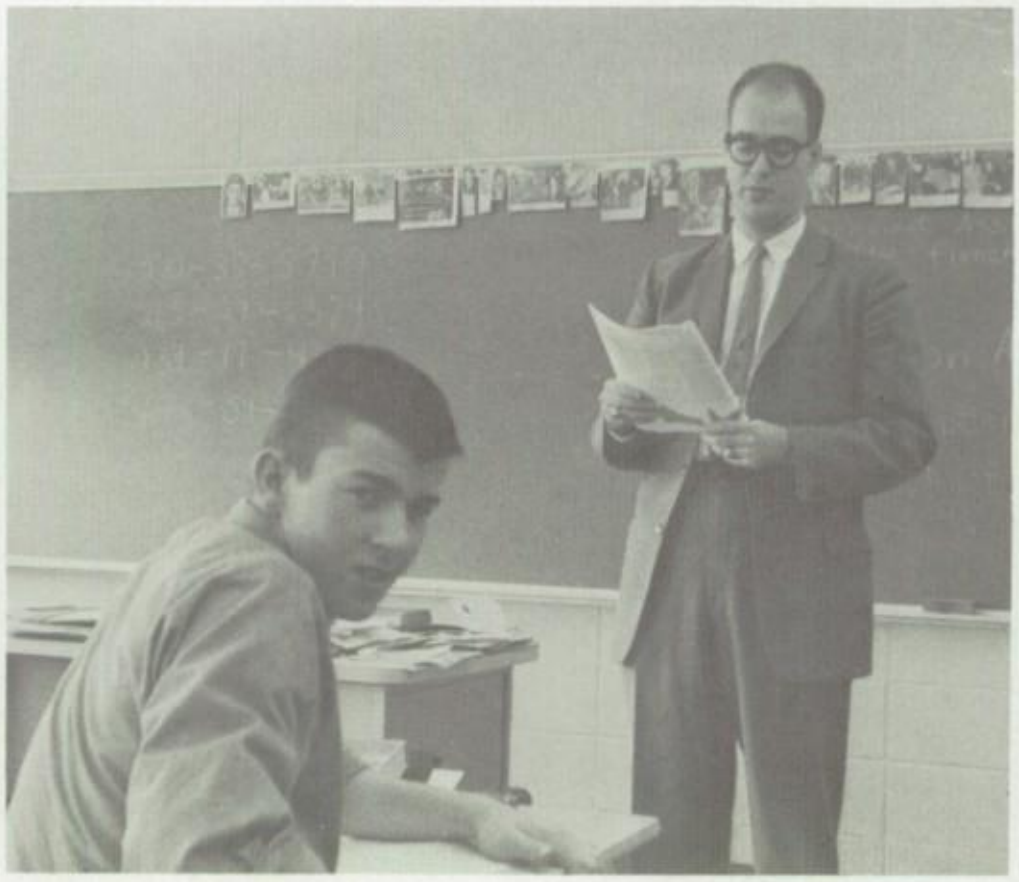

What does he mean "Where's Switzerland"?

Benny

13'6" !!

Now play fair boys!

First Graders

I dropped a stitch.

Sure there's a school policy--so what?

Saaay Mr. Woofter...

Look innocent--Mrs. Bowers'll be gone in a minute.

Freddie-type Fulton

Enjoy! Enjoy!

Gov't class--Humor

Doing Physics problems

BACCALAUREATE

Last minute preparations

Baccalaureate speaker-Rev. Ramsdell

Below: Processional

How does this work?

Pre-graduation smiles

COMMENCEMENT

Graduating Class of 1964

VALEDICTORIAN
Ruth Thompson

SALUTATORIAN
Jo Ann Hall

COMMENCEMENT SPEAKER
Dr. Paul F. Sharp

Presentations of Diplomas

MIDNIGHT AT MARDI GRAS

MARCIA,

YOU'RE FUNNY

LAR

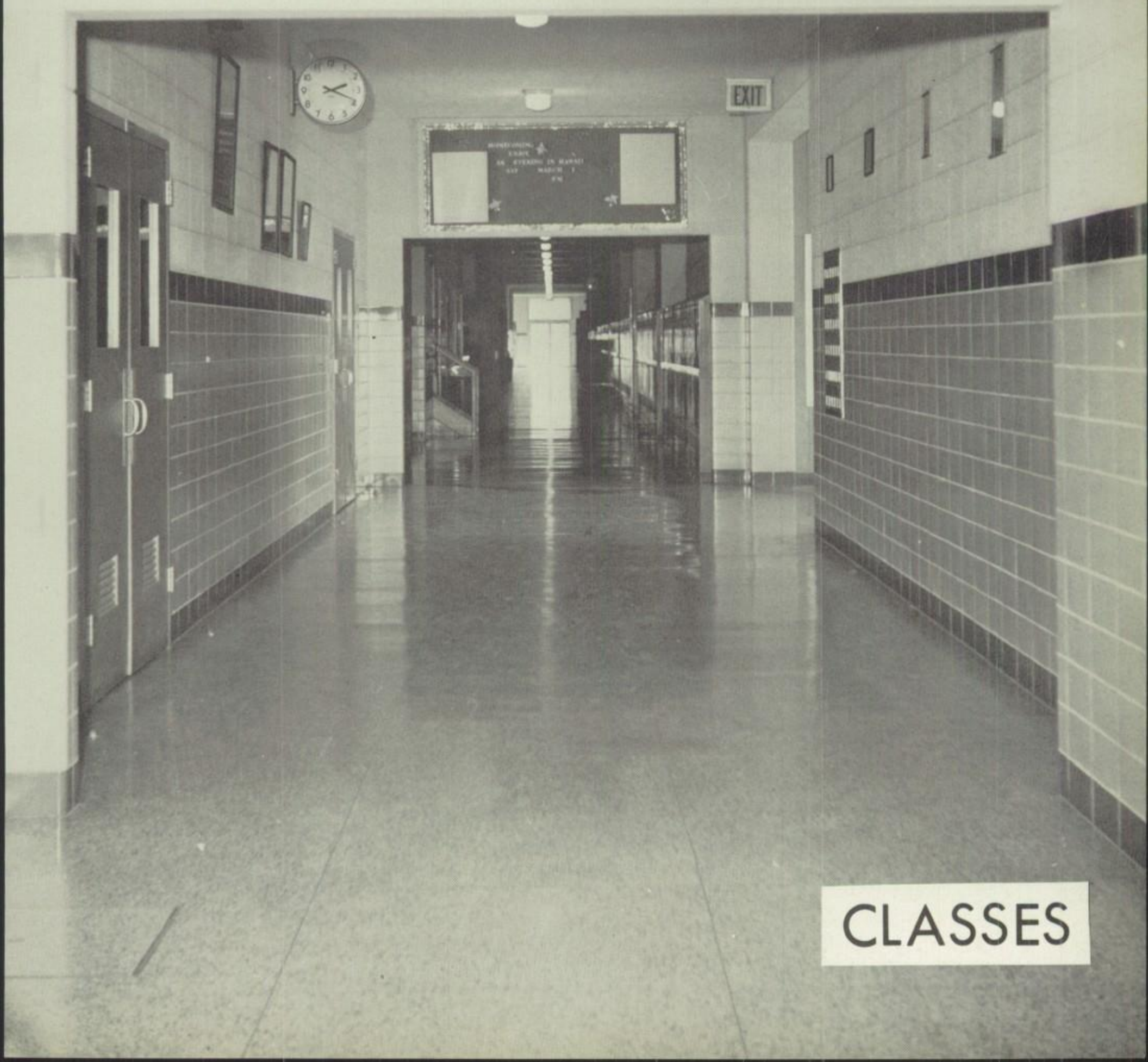

CLASSES

JUNIORS

B. Sentner
Pres. - S.C.

R. Bradbury
V. Pres. -S.C.

M. Smelko
Sec.

N. Challenger
Treas.- S.C.

J. Giancola
Ex. Comm.

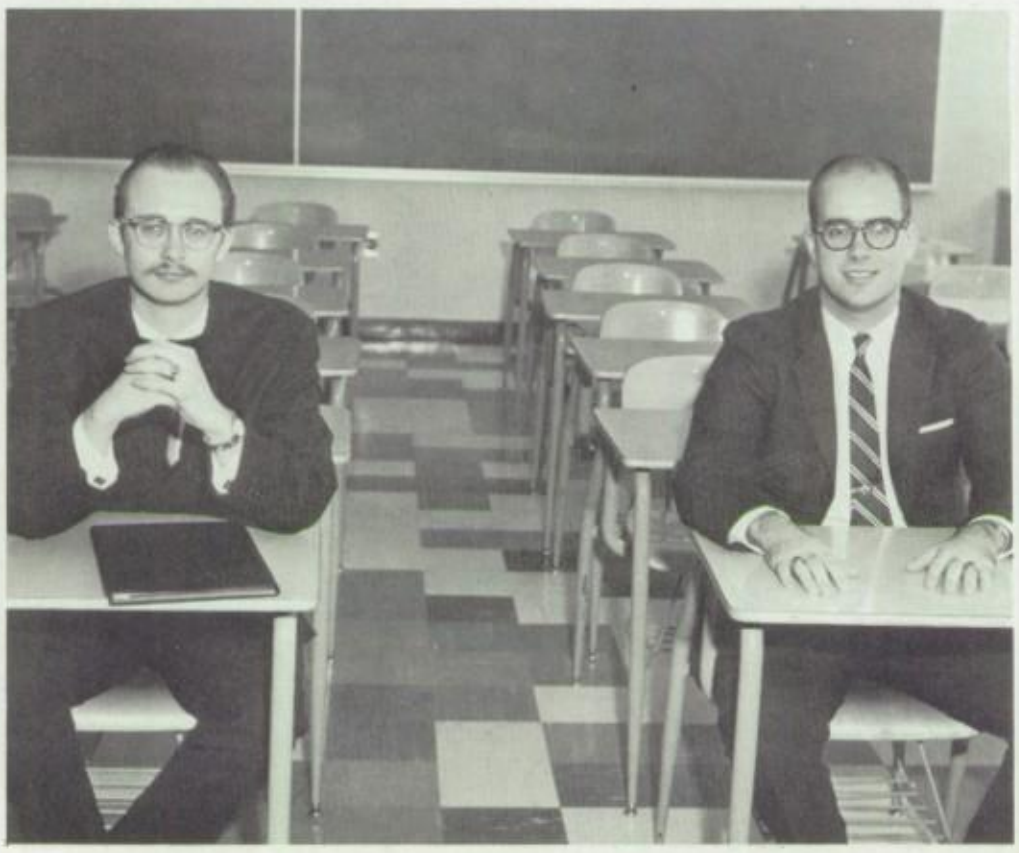

J. Lewis
Ex. Comm.

R. Baldwin
Ex. Comm.

Class Sponsors

Mr. Corbin

Mr. Beck

L. Dixon
S. C.

ACTIVITIES

We started the school year with 118 students. Mr. Beck and Mr. Corbin were our sponsors. We were well represented by our officers, president, Bob Sentner; vice-president, Rick Bradbury; secretary, Mary Lou Smelko; treasurer, Nanette Challenger. Our Executive Committee members were John Giancola, Roger Baldwin, and John Lewis. Rick Bradbury, Nanette Challenger, Loretta Dixon, and Bob Sentner represented us on Student Council. Besides working hard for the prom, we managed to have two successful dances and a spaghetti dinner. We ordered our class rings and also obtained the bookstore from the graduating class of '64. Six Honor Society members were chosen as follows: Rick Bradbury, Nanette Challenger, Mary Lou Smelko, Gigi Ott, Bob Sentner, and Mary Beth Hopkins. Cheerleaders selected from the class were Mary Lou Smelko, Loretta Dixon, Dara Dan, and Betty Newton. Homecoming attendants were Dara Dan and Becky Gibson.

Row 1: T. Brooks, L. Boyd, B. Boyd, K. Corley, N. Challenger, R. Bogden, L. Cozad, L. Baldwin. Row 2: D. Dan, B. Ainsley, A. Bailes, H. Clevinger, J. Caldwell, K. Brock, T. Dilworth, E. Bettikofer. Row 3: J. Armstrong, R. Bradbury, R. Baldwin, E. Britton, R. Cole, R. Benoit, A. Chosky, M. Cambridge. Not shown: D. Biggin

Row 1: L. Dixon, J. Faler, K. Fisher, D. Downing, C. Frantz, S. Faske. Row 2: D. Durst, R. Elston, M. Faler, L. Dunn, G. Friga, B. Downing, B. Durst

Row 1: J. Lininger, K. Hake, J. Hamilton, L. Housel, C. Parker, B. Gibson, B. Newton, D. Hayes, G. Ott, D. Komsie. Row 2: J. Hamilton, G. Palmer, D. O'Connell, J. Marlock, D. Myers, M. Hopkins, W. Morrow, R. Hammond, J. Kozup, T. Kubicina. Row 3: M. Mosley, D. Herman, G. Payne, B. Hefner, J. Johnson, M. Narog, J. Lewis, P. McCombs, M. Hipkins. Row 4: J. Giancola, J. May, E. Malys, T. Giroski, T. Perkins, L. Harvey, S. Penn, H. Martin, D. Hipkins. Not shown: C. Green, J. Osborne

O.K. boys, make like you're busy.

Row 1: E. Wolfe, J. Yauger, P. Smith, P. Slusher, S. Thomas, G. Pykare, D. Skinner, W. Vandervort, T. Schaney, G. Thompson. Row 2: L. Sando, T. Ward, M. Smelko, M. Phouts, J. Spencer, C. Stocker, B. Raines, J. Young, J. Wolford, R. Wortman. Row 3: D. Sterchak, G. Somogynari, R. Truan, D. Stahl, B. Ranck, R. Piros, G. Rossi, J. Shafer. Row 4: D. Stauffer, B. Sentner, J. Stull, D. York, R. Platt, T. Weant, K. Shaeffer. Not shown: D. Ruiter, C. Rush, N. Shelton, T. Simmons, R. Wilkes.

All right girls, off Mr. Curtis' lap.

SOPHOMORES

P. Snow, Pres.
S. C.

G. Daugherty
V. Pres-S. C.

J. Echols
Ex. Comm.

D. Winget
Treas. Ex. Com.

M. Szabo
Sec. - S. C.

Mr. Margala,
sponsor.

T. Wollam
Ex. Comm.

T. Cessna
S. C.

B. Linville
Ex. Comm.

ACTIVITIES

This year, our class contained 139 students with Mr. Margala as our class sponsor. We had a dinner, a bake sale, a car wash, and two class parties. Our officers were president, Phil Snow; vice-president, Gary Daugherty; secretary, Marcia Szabo; treasurer, Diane Winget. Executive Committee members were John Echols, Tim Wollam, Barry Linville, and Diane Winget. Representing us on the Student Council were Teenie Cessna, Phil Snow, Gary Daugherty, and Marcia Szabo. Etta Rae Maffitt was elected cheerleader. Homecoming attendants were Diane Winget and Etta Rae Maffitt.

Row 1: S. Flannery, C. Brock, C. Cole, J. Edwards, R. Cox, S. Barbutes, E. Echols, N. Cozad, J. Fulton, P. Culver, C. Evans. Row 2: D. Brooks, J. Bogden, J. Bridgens, S. Arnold, P. Corley, M. Ainsley, K. Ambrose, I. Friga, L. Giesy, J. Dahl, Y. Fike. Row 3: R. Chestnut, J. Foos, S. Ambrose, K. Bumstead, J. Churchill, R. Flechtner, E. Carr, J. Echols, D. Davis, T. Daugherty, J. Bates, M. Bugnone. Row 4: L. Crain, L. Fobes, L. Elliott, J. Buran, K. Cambridge, J. Grabowski, F. Bates, G. Daugherty, K. DeVaul. Not shown: C. Campbell, C. Cessna, N. DeGood, A. Durst.

Hello down there!

Row 1: E. Maffitt, S. Matthews, R. Mercer. Row 2: M. Mack, S. Kirk, J. Palmer, N. Pistolozzi. Row 3: T. Lambright, W. Miller, B. Mease, D. Gross, D. Heib. Row 4: D. Haak, M. Heikkila, P. Maynard, D. Hite, L. Hadley, C. Philion, M. Mack. Row 5: C. Platt, F. Parke, B. Linville, B. Kohlhaas, W. Jones, K. Johnson, A. Lambert, J. Kennedy. Row 6: B. Horvath, D. Hull, T. Harper, R. Kocka, C. Johnson, G. Logan, G. Maher, T. Hartman, C. Kozup, R. Mercer, D. Kassan. Not shown: C. Hamm, C. Hawkins, S. Johnson, L. Kinter, R. Klink, P. Lucas.

Row 1: S. Wheelock, B. Wilkes, P. Young. Row 2: J. Richards, T. Redd, J. Williams, S. Ranck, R. Smith, S. Russell. Row 3: D. Wortman, E. Sipps, J. Young, L. Pykare, L. Ruschak, N. Ulrich, E. Sharpe, J. Snider, D. York. Row 4: D. Schaeffer, C. Taninecz, L. Rose, S. Rappold, D. Winget, D. Sterchak, S. Poulson, M. Szabo, P. Snow. Row 5: L. Williamson, R. Spencer, J. Prokop, J. Ratliff, K. Walker, T. Wollam, K. Theis, G. Watson, R. Wysenski. Row 6: R. Thiry, C. Roose, R. Thompson, D. Ross, A. Redd, H. Robinson, R. Sharpe, H. Pollock, G. Stringer, B. Williams, N. Totten. Not shown: J. Winters.

FRESHMEN

F. Brinker
Pres. - S. C.

J. Oaks
V. Pres.

S. Denovchek
Sec. - S. C.

S. Dan
Treas.

J. Isaacson
Ex. Comm.

P. Cox
S. C.

T. Cooper
Ex. Comm.

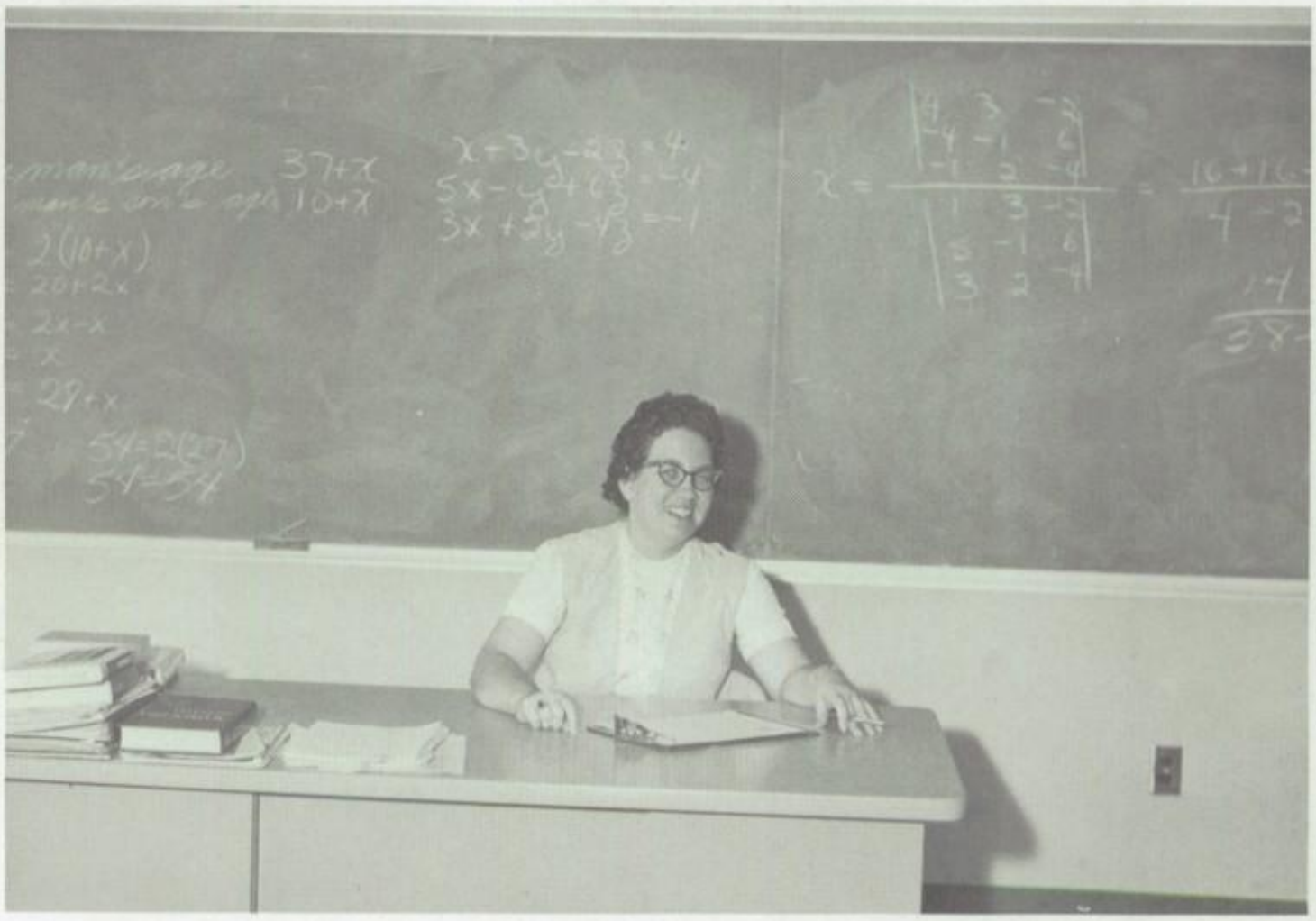

Miss Kiser, sponsor

ACTIVITIES

Our class had 135 members this year. Our sponsor was Miss Kiser. We had a bake sale and two class parties. Our officers were president, Fred Brinker; vice-president, James Oaks; secretary, Susan Denovchek; treasurer, Sandra Dan. Executive Committee members were John Isaacson, Tom Cooper, Sandra Dan, and James Oaks. Our Student Council members were Fred Brinker, Susan Denovchek, David Wagner, and Phil Cox. Homecoming attendants were Zenta Leonovs and Sandra Dan.

Row 1: S. Dann, J. Coen, L. Crawford, J. Chapman, D. Baldwin, D. Armstrong, B. Beckett, P. Cox. Row 2: R. Ainsley, S. Beckler, R. Batey, P. Ellway, F. Brinker, S. Denovchek, C. Baugh, S. Adams, T. Cooper. Row 3: J. Bole, G. Durst, B. Copeland, J. Dahl, B. Downing, D. Bainey, L. Batey, H. Corley, O. Durst. Row 4: L. Challenger, M. Amon, L. Bailey, M. Barnes, C. Banning, L. Cline, S. Dann, N. Conley. Row 5: M. Cristo, H. Bailey, B. Cole, B. Crain, G. Barber, J. Chuck, B. Caldwell.

Freshmen fording the gym.

Row 1. D. Lee, L. Mosley, L. Elston, D. Maley. Row 2. G. Hoffman, M. Kubicina, A. Fenton, G. Klink, F. Newton. Row 3. M. Mahan, J. Isaacson, J. Mink, L. Hefner, J. Oaks, I. Monus, E. Komsie, D. Pettit. Row 4. F. Hahne, J. Karl, R. Lillicotch, B. Murphy, T. Narog, D. McKelvey, Z. Leonovs, D. Frantz, S. McCombs, S. Farr.

Row 5. H. Johnson, L. Kellerman, C. Hamilton, M. Fisher, S. Morris, R. Lehman, D. McFarland. Row 6. E. Harvey, N. Goodman, M. Gerke, R. Overly, D. Lehman. Row 7. C. McFarland, S. Evans, J. Oaks, D. Kilpatrick.

Row 1, J. Whiteside, J. Woofter, K. Rising, T. Smorra. Row 2. T. Williams, J. Wyant, S. Repphun, M. Petyak, A. Sinchak. Row 3. R. Williams, S. Scherer, R. Renn, W. Wortman, K. Rieser, M. Ward, C. Sechler. Row 4. D. Rudy, R. Williams, L. Schrecengost, M. Ruddy, S. Terry, M. Weckbacker, C. Thomas, S. Taipale, D. Zajac, T. Sines.

Row 5, J. Rossi, S. Wright. L. Roskos, E. Ulrich, D. Wagner, V. Stewart, R. Stockton, J. Stahl. Row 6. J. Shaw, R. Sobesky, J. Siekkinen, S. Sechler, P. Thompson, J. Pettit. Row 7. P. Rechedy, J. Rossi, D. Walton, K. Toth.

Best Wishes

America's Favorite
SNACKS

MUSIC

Row 1: G. Palmer, L. Sando, B. Mease, A. Sinchak, J. Young, R. Sparhawk. Row 2: K. Corley, T. Lewis, M. Smelko, J. Lininger, M. Hopkins, B. Sentner, D. Mease, B. Karl. Row 3: S. Mathews, B. Kohlhaas, M. Szabo, L. Fobes, N. Totten, R. Wollam, R. Lehman. Row 4: D. Shaffer, K. Theis, N. Cozad, J. Karl, P. Grove, D. Pettit, L. Sember, M. Hartman, C. Rush, D. Elliott, J. Woofter, B. Wood, G. Ott, D. Zajac, L. Peterson, D. Ott. Standing: Mr. Girt, B. Wilkes, K. Snow, B. Johnson, J. Biedenbach, K. DeVaul, R. Shelton, R. Totten, R. Mercer, D. Lehman, T. Cooper, D. Lehman, J. Gray, J. Osborne, S. Ranck, E. Maffitt.

SENIOR

Row 1: J. Churchill, P. Cole, W. Wollam, P. Corley, R. Thompson. Row 2: C. Lininger, T. Hartman, D. Stauffer, B. Mease, E. Kuhns, D. Wagner, F. Brinker. Row 3: D. Barney, K. Bumstead, C. Roose, R. Flechtner, Y. Fike, C. Philion, J. Snider, G. Watson, J. Finley, B. Dickey, R. Bradbury. Row 4: R. Harned, T. Williams, D. Hull, R. Williams, J. Chuck, S. Rowley, M. Spencer, J. Caldwell, A. Frantz. Row 5: J. Whiteside, T. McCoy, R. Benoit, M. Marsh. Standing: L. Cozad, S. Russell, B. Robinson, G. Logan, Mr. Girt.

BAND

Row 1: B. Dickey, J. Lininger, R. Lehman, D. Stauffer, B. Wood, G. Palmer, L. Fobes, R. Benoit. Row 2: S. Rowley, J. Caldwell, M. Spencer, D. Ott, Y. Fike, R. Flechtner, G. Watson, J. Snider, J. Young. Row 3: R. Harned, R. Williams, D. Hull, E. Kuhns, J. Osborne, D. Lehman. Row 4: B. Johnson, T. Cooper, T. Lewis, J. Finley, D. Lehman, R. Mercer. Not Shown: A. Frantz.

PEP BAND

MAJORETTES

Standing: S. Russell, E. Maffitt, J. Yauger. Kneeling: S. Ranck, L. Cozad.

Row 1: G. Palmer, R. Benoit, R. Bradbury. Row 2: A. Frantz, J. Osborne, J. Caldwell, D. Stauffer, M. Marsh.

DIXIELAND BAND

Row 1: S. Barbutes, D. Root, P. Rechedy, D. Kilpatrick, H. Lloyd, J. Pistolozzi, K. Walker, J. Rossi. Row 2: P. Thompson, M. Mack, E. Maffitt, M. Fisher, E. Harvey, J. Harris, K. Patish. Row 3: L. Dixon, J. Lininger, E. Komsie, B. Newton, L. Shearman, N. Hadley, H. Teachout. Row 4: T. Lambright, B. Linville, J. Bridgens, S. Rowley, M. Redd, J. Edwards, M. Green. Row 5: G. Logan, R. Thiry, T. Hartman, T. Ward, M. Mosley, F. Ruiter, M. Kubicina, G. Hoffman, M. Williamson.

SENIOR

Row 1: S. Ranck, J. Williams, P. Young, K. Fisher, J. Rossi, J. Stull, S. Harris, Mr. Kobal. Row 2: S. Ratliff, S. Denovchek, P. Ellway, I. Monus, J. Pettit, V. Stewart, C. Brock. Row 3: M. Mack, D. Lambright, S. Cleckner, L. Kellerman, I. Friga, S. Poulson, D. Petrocco. Row 4: M. Duncan, M. Moretz, B. Smith, P. Smith, K. Baugh, S. Scherer, R. Elliott. Row 5: B. Jeffries, B. Shearman, L. Elston, J. Borland, P. Snow, T. Perkins, D. Maley.

CHORUS

Row 1. S. Barbutes, P. Rechedy, E. Maffitt, M. Mack, P. Young, J. Williams. Row 2: P. Thompson, B. Wilkes, M. Fisher, E. Harvey, S. Harris, K. Fisher. Row 3: S. Denovchek, M. Mack, C. Brock, K. Fenton, K. Mack, L. Dixon. Row 4: I. Friga, P. Ellway, E. Komsie, S. Scherer, M. Duncan, P. Schrader, M. Moretz. Row 5: L. Elston, J. Bridgens, G. Hoffman, M. Kubicina, L. Baldwin.

GIRLS' ENSEMBLE

SPORTS

TEAM--R. Thiry, C. Kozup, G. Stringer, R. Piros, D. Wagner, T. Cooper, P. Cox, M. Amon. TOW TWO: D. Durst, P. Snow, C. Roose, T. Harper, K. DeVaul, B. Williams, L. Daugherty. ROW THREE: D. Ruiter, J. Giancola, C. Sechler, M. Bugnone.

TRACK

TROPHY WINNERS--G. Stringer, T. Harper, K. DeVaul. ROW TWO: P. Snow, L. Daugherty, R. Thiry. ROW THREE: D. Durst.

Hurdles

P. Snow

CROSS COUNTRY

TEAM--Mr. Rogers, coach; G. Friga, C. Kozup, C. Roose, J. Foos, F. Newton, M. Petyak. ROW 2: P. Snow, G. Maher, K. DeVaul, R. Wysenski, D. Durst, B. Hefner. ROW 3: K. Brock, M. Cristo, R. Amon, J. Oaks, T. Cooper, F. Brinker.

BASEBALL

Mike

Christine and
June
Scorekeepers

Jeff

A SALUTE

A special salute to the members of Lakeview's fine athletic department -- those who represent their school in sports competition, the coaches, managers, and cheerleaders. Each one deserves our thanks and respect. Their effort and success show the spirit which makes a great school go! Each minute of actual competition is backed by hours of intensive practice. Every competitor must keep himself in top condition at all times. What would our school be without them?

GO LAKE VIEW
BEAT L BERTY

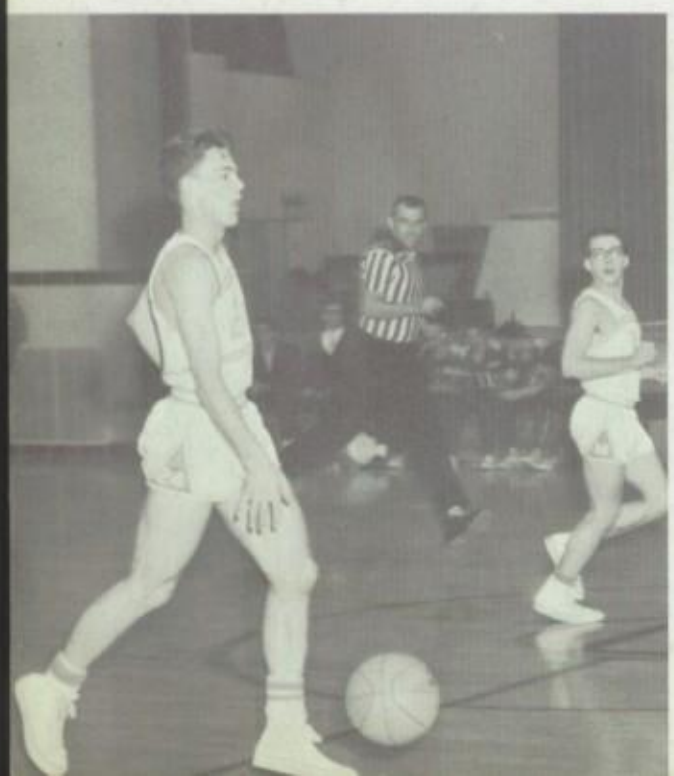

Team: Mr. Rogers, coach; B. Linville, H. Pollock, J. Stringer, T. Wysenski, R. Thiry, K. DeVaul, G. Daugherty, K. Rising, P. Snow, F. Newton, J. Echols, R. Piros, manager.

RESERVE BASKETBALL

E. Maffit, B. Newton, D. Dan

VARSITY

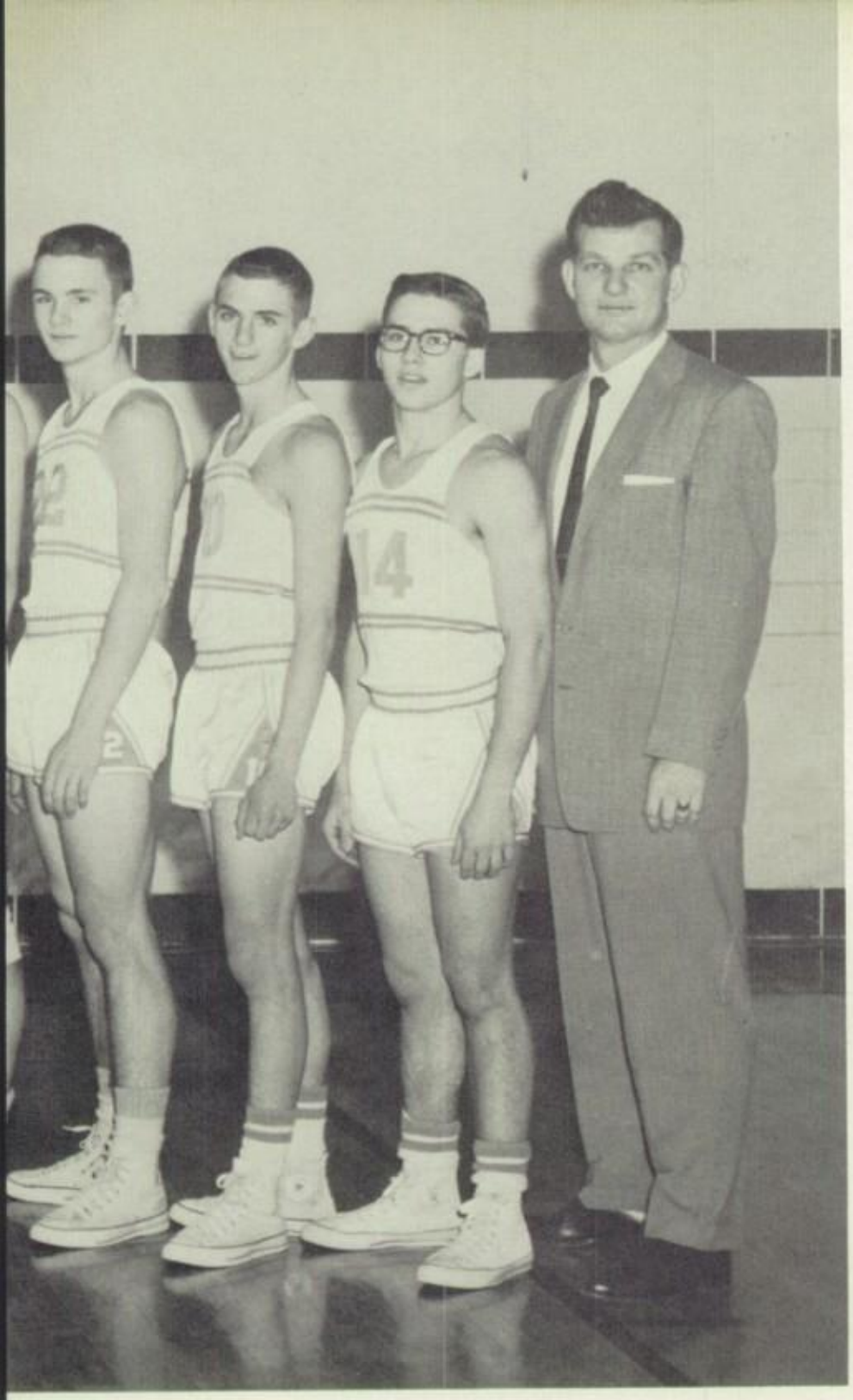

SEASON RESULTS

LAKEVIEW		BULLDOGS
74	Maplewood	50
62	Mathews	70
76	Braceville	55
60	Liberty	73
71	Pymatuning	67
70	West Branch	44
61	Champion	53
54	Newton Falls	56
77	Howland	80
48	Badger	56
60	Leavittsburg	45
54	Liberty	56
72	MacDonald	65
81	Champion	61
75	Newton Falls	55
73	Howland	77
75	Badger	45
63	Leavittsburg	59

TOURNAMENT

Lakeview 59 Wilson 74

TEAM:

Mr. Jack Rogers, Frank Newton, Larry Smith, Phil Snow, Terry Weant, Gary Daugherty, Ken DeVaul, Lou Daugherty, Fred Fulton, Lynn Beaumont, Bob Sentner, Gerry Somogynari, Tim Wollam, Mr. Art Kovacs. Kneeling: Bob Hefner, Rich Piros, Managers.

CHEERLEADERS

L. Dixon
B. Arnold
M. L. Smelko
M. Szabo
J. Harris

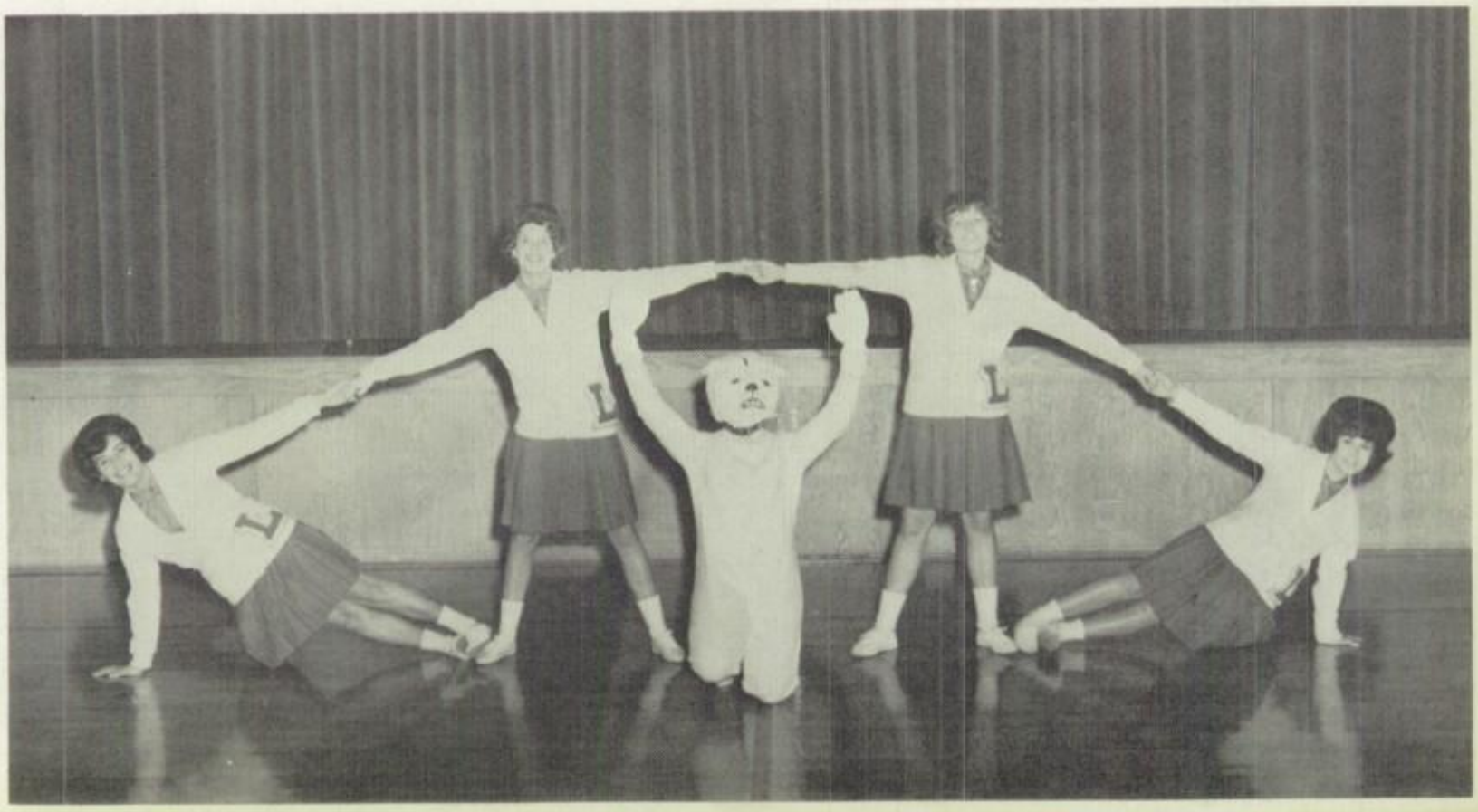

Lou Daugherty

The 1963-64 basketball season saw Lakeview post a record of eleven wins and eight losses. The Bulldogs finished third in the Trumbull County "AA" league.

This record does not really show the ability of the team, however, as most of the losses were by very small margins. The team was also hampered by injuries throughout the season.

Although our team didn't go very far in tournament play, we can be proud of the boys on the team as they showed the true Lakeview spirit and were always trying their best.

Lakeview placed four players on the Trumbull "AA" League teams. Fred Fulton made the first team, Lou Daugherty made the third team, and Lynn Beaumont and Roger Cole received honorable mention. Fred Fulton also made the All County "AA" second team. Lou Daugherty and Lynn Beaumont received honorable mention on this team.

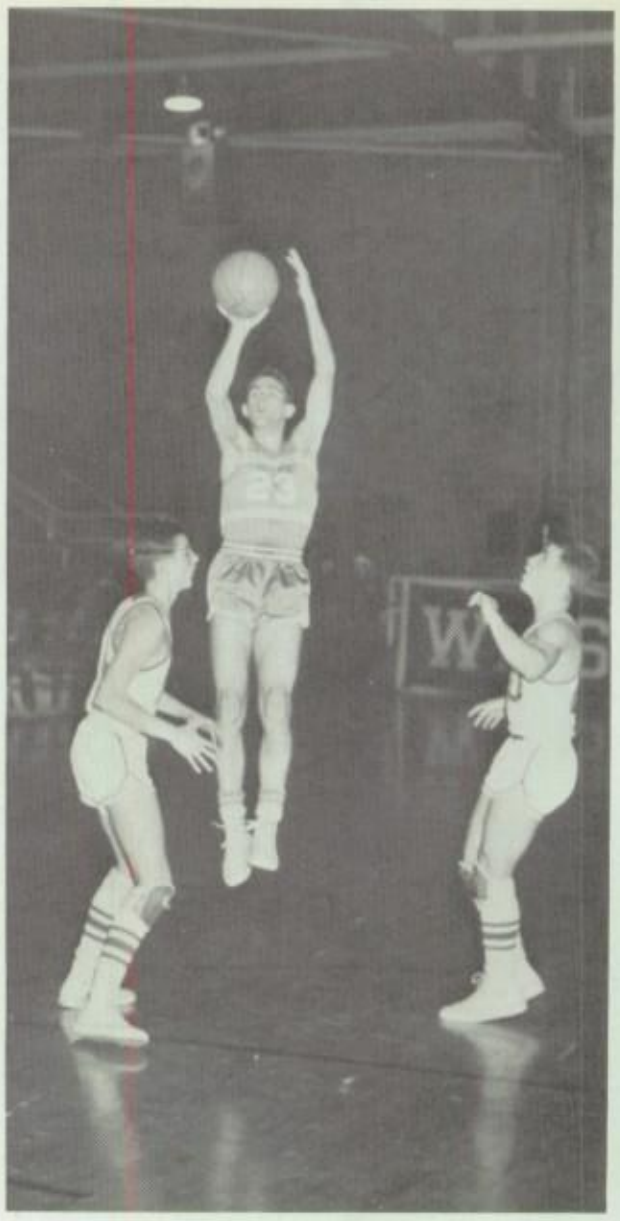

Fred Fulton

	Games	F.G.	F.T.	Pts.	Ave.
Beaumont	19	89	79	257	13.5
Cole	19	88	45	221	11.6
Fulton	19	119	72	310	16.3
Daugherty	18	91	45	227	12.6
Sentner	16	28	39	95	5.9
Wollam	19	33	31	97	5.1

SCOREKEEPERS AND STATISTICIANS--ROW ONE: D. Davis, A. Jones, P. Freeman, J. Hall, J. Cooper. ROW TWO: J. Shafer, B. Kohlhaas, U. Burrill, K. Mack, J. Lewis.

TEAM--R. Bradbury, J. Johnson, B. Ranck, K. Hyland, J. Caldwell, D. O'Connell.

GOLF

Jack Caldwell

Av. 46.5
Pt. 2

Ken Hyland

Av. 37.3
Pt. 20

Dick O'Connell

Av. 48.5
Pt. 4 1/2

Jim Johnson

Av. 46.5
Pt. 7 1/2

Bill Ranck

Av. 47.5
Pt. 2

Rick Bradbury

Av. 51.2
Pt. 4

The golf team in its second year won three of ten contests and received 47 of 100 possible points. The team average was 45.5 for nine holes.

CLUBS

Tapping Ceremony

INITIATION TEAM
Bob Morrow and Mary Beth Hopkins

NATIONAL HONOR SOCIETY

C. Currey, R. Bradbury, B. Sentner, K. Chuck, J. Hall, J. Cooper, M. Bugnone, B. Morrow, L. Sterchak, R. Thompson, A. Geiger, B. Mease, L. Daugherty, F. Fulton, J. Grove, M. Smelko, M. Hopkins, G. Ott, L. Beaumont, C. Hull, B. Toth.

ROW ONE: President, L. Daugherty; R. Sparhawk, C. Rush, C. Haspel, G. Yovich. ROW TWO: F. Brinker, S. Denovchek, P. Cox, D. Wagner. ROW THREE: P. Snow, T. Cessna, M. Szabo, G. Daugherty. ROW FOUR: B. Sentner, L. Dixon, N. Challenger, Vice-President, R. Bradbury. ROW FIVE: Treasurer, L. Beaumont, B. Arnold, Secretary, R. Thompson, F. Fulton.

STUDENT COUNCIL

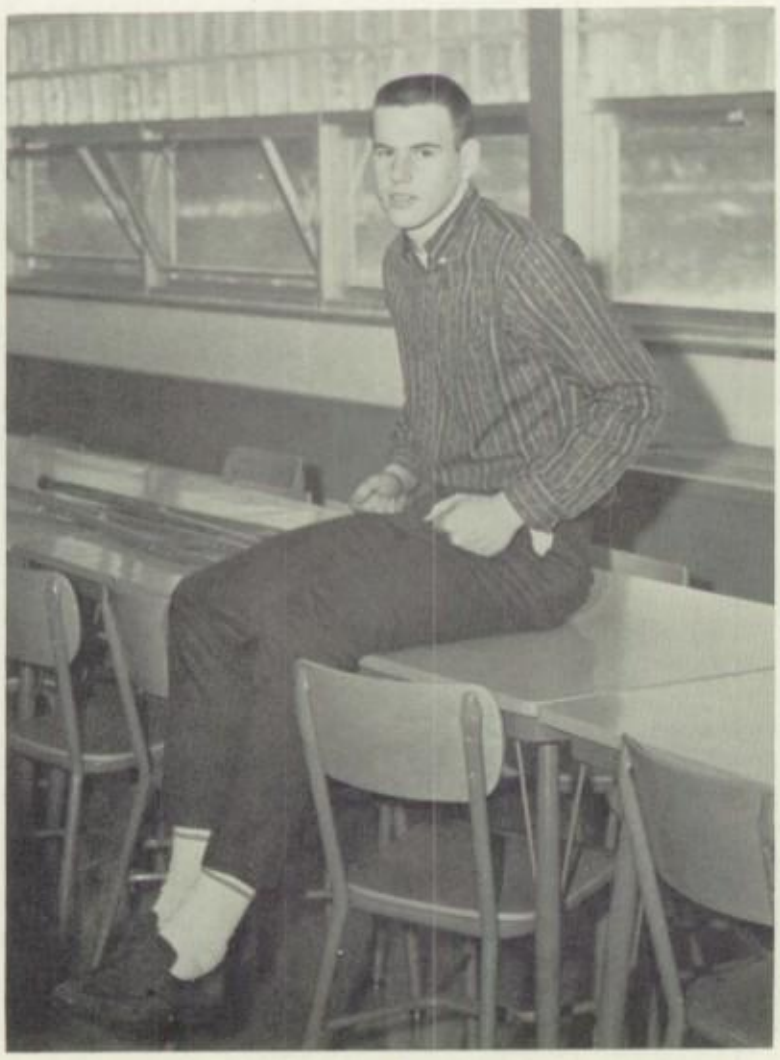

President, Lou Daugherty

L. Dixon, F. Fulton, L. Smith, M. Szabo.

SENIORS--ROW ONE: J. Lahnan; N. Borland; L. Sterchak; J. Suverison; A. Jones; J. Bohon; S. Schauble; M. Hefner. ROW TWO: C. Currey; D. Kean; J. Cooper; M. Moretz; P. Schrader; K. Mack; D. Vance; B. Arnold. ROW THREE: M. Bugnone; K. Chuck; B. Johnson; D. Lehman; S. Romesburg; J. Hasler; C. Hull; J. Hall. ROW FOUR: L. Daugherty; F. Fulton; B. Mease; L. Beaumont; B. Morrow; W. Williams; J. Grove; J. Hallet; A. Geiger.

BETA CLUB

OFFICERS--Treasurer: R. Bradbury; Campaign Manager: N. Challenger; Vice-Pres: B. Toth; Pres: B. Sentner; Secretary: R. Thompson.

JUNIORS--ROW ONE: D. Hayes; B. Gibson; S. Thomas; G. Ott; K. Corley; N. Challenger; J. Hamilton. ROW TWO: M. Hopkins; B. Raines; E. Bettikofer; R. Hammond; D. Komsie; G. Palmer; D. O'Connell. ROW THREE: H. Clevinger; B. Downing; D. Sterchak; J. Hamilton; J. Stull; J. Lewis; M. Narog. ROW FOUR: J. Giancola, B. Durst; E. Britton; H. Martin; S. Penn; R. Baldwin; G. Rossi; B. Platt; J. Shafer.

Bob Sentner-President
Campaign speech at Beta Convention in Cleveland

CO-SPONSOR: Miss Pope
SPONSOR: Mrs. Shilling

SOPHOMORES--ROW ONE: J. Dahl; S. Mathews; S. Kirk; B. Mease; C. Brock; L. Ruschak; J. Edwards. ROW TWO: K. Walker; L. Rose; C. Philion; L. Hadley; D. Winget; A. Lambert; T. Wollam. ROW THREE: G. Watson; J. Echols; D. Davis; M. Szabo; R. Flechtner; K. Bumstead; B. Linville. ROW FOUR: G. Daugherty; C. Kozup; D. Hull; L. Williamson; H. Pollock; T. Hartman; L. Fobes; B. Mercer.

The Trial of Mother Goose
Beta Skit

Beta convention in Cleveland.

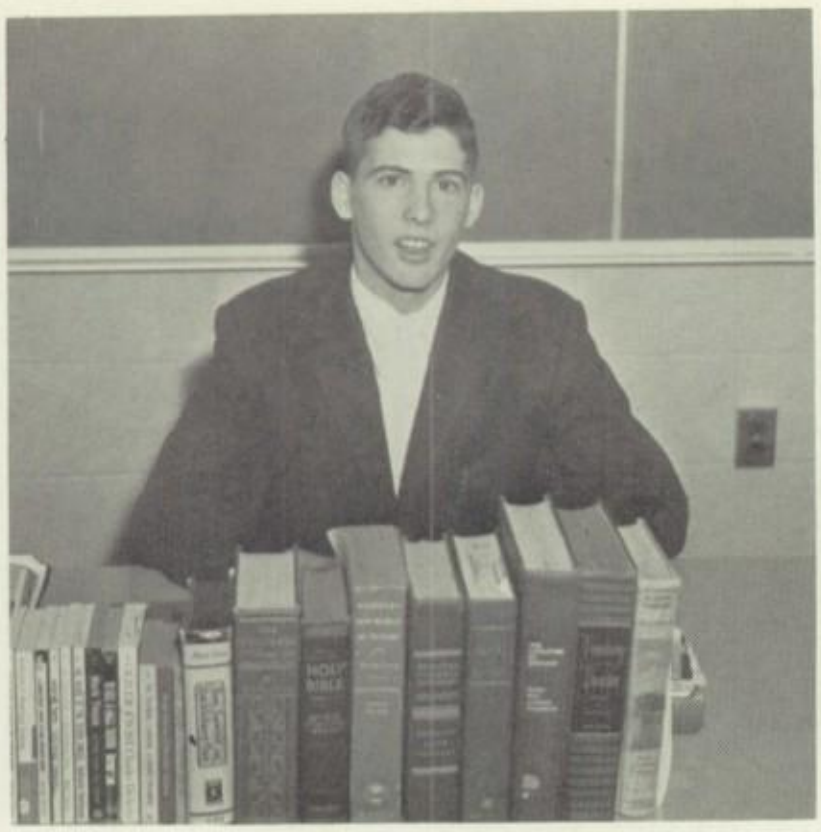

President, Frank O'Connell

"The Importance of Being Earnest"

THESPIAN CLUB

B. Linville, V. President; F. O'Connell, President; J. Finley, B. Johnson, C. Currey, Sec.-Treasurer; T. Wollam, Mr. Beck, Sponsor.

ANNUAL AND PAPER STAFF

ROW ONE: L. Sterchak; K. Fenton; J. Cooper; D. Vance; J. Lahnan. ROW TWO: J. Hall; B. Gelnett; R. Thompson; C. Currey; K. Mack; S. Romesburg; Mrs. Bowers. ROW THREE: A. Geiger; F. Fulton; J. Hallet; B. Toth.

HYGIEA CLUB

ROW ONE: A. Jones; B. Mease; D. Kean; M. Hefner; F. Hahne; S. McCombs. ROW TWO: S. Palmer; K. Chuck; S. Scherer; J. Rossi; C. Hamilton; J. Karl; D. Brooks; D. Kassan; F. Carr. ROW THREE: L. Challenger; M. Kubicina; P. Ellway; S. Dan; S. Repphun.

PEP CLUB

With the rebirth of the Pep Club came interest, enthusiasm, and loud cheers. The club has supported the basketball team all through the year. Their sponsor is Mrs. Rowley. The elected officers are: president, J. Grove; Vice-president, E. Echols; secretary, D. Vance; treasurer D. Komsie.

The cheerleaders also gave the school a big backing. They are: Reserves: E. Maffitt; B. Newton; and D. Dan. Varsity: B. Arnold; J. Harris; M. Szabo; and L. Dixon. Taking the part of the bulldog is M. Smelko.

President, Jack Grove

Seated: L. Sterchak, Secretary; B. Toth, Treasurer; R. Bradbury, Vice-president. ROW ONE: Mr. Margala, Sponsor; G. Watson, S. Scherer, G. Ott, A. Jones, D. Wagner, P. Cox, G. Palmer, Miss Kiser, Sponsor. ROW TWO: R. Flechtner, C. Hull, B. Linville, J. Hasler, J. Echols, D. Lehman, T. Wollam, L. Challenger, B. Johnson. ROW THREE: H. Pollock, J. Lewis, L. Beaumont, B. Morrow, D. Hull, M. Bugnone, J. Sterchak, B. Mease. ROW FOUR: L. Daugherty, L. Fobes, G. Daugherty, H. Martin, F. Fulton, S. Penn, A. Geiger.

Math Club Initiation

Math Club Meeting

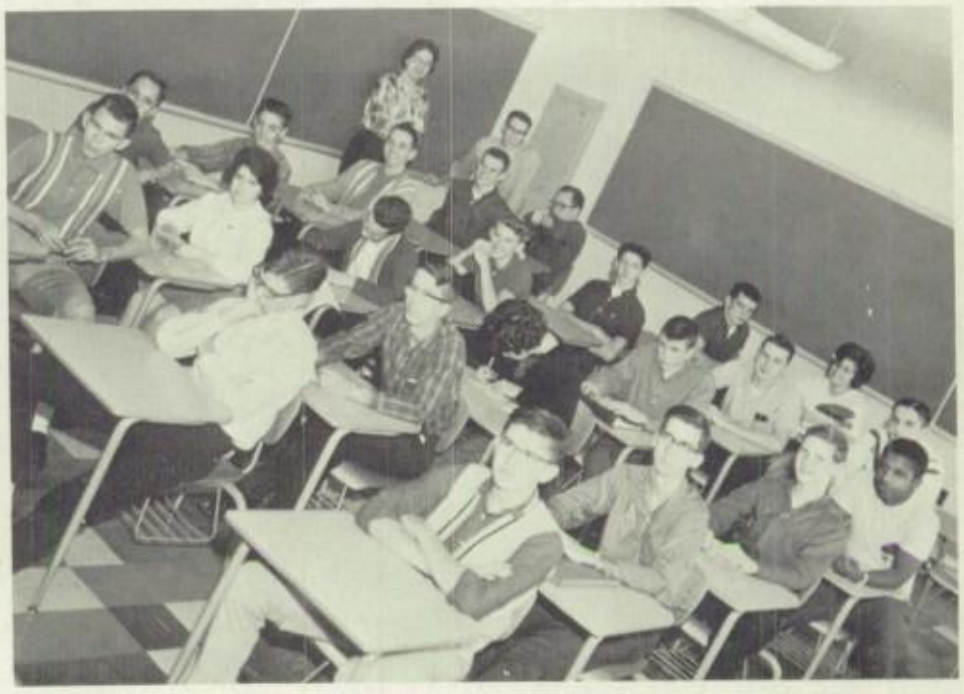

FUTURE TEACHERS OF AMERICA

SEATED: Treasurer, C. Sidells; Secretary, J. Hamilton; Vice-pres., T. Wollam, President, B. Sentner. ROW ONE: Mrs. Bowers, D. Downing, J. Dahl, J. Suverison, A. Jones, J. Chapman, S. Mathews, N. Pistolozzi. ROW TWO: I. Monus, L. Dixon, D. Dan, G. Ott, T. Cooper, S. Farr, A. Dahl, S. Denovchek. ROW THREE: B. Downing, J. Churchill, J. Hamilton, S. Repphun, M. Hopkins, M. Smelko, S. Scherer. ROW FOUR: M. Bugnone, M. Kubicina, L. Challenger, M. Hipkins, D. Sterchak, J. Johnson, B. Raines. ROW FIVE: G. Daugherty, C. Hull, T. Lewis, R. Stauffer, J. Caldwell, G. Somogynari.

SAFETY CLUB

SEATED: President, L. Dixon; Mr. Curtis; Secretary, L. Sterchak. ROW ONE: T. Brooks, K. Fisher, J. Helmick, B. Horvath, D. Kassan, D. Downing, J. Coen, D. Dan. ROW TWO: J. Heiple, N. Challenger, K. Hake, P. Heikkila, D. Komsie, B. Raines, D. Myers, C. Banning, J. Bogden, C. Frantz. ROW THREE: B. Nicolaus, D. Hovanic, E. Kuhns, D. Ross, C. Rush, D. Lehman, D. Sterchak, M. Hipkins, D. York. ROW FOUR: J. Armstrong, J. Stull, T. Lewis, J. Whiteside, T. Weant, K. Shafer, E. Britton, J. Kost, J. Bates, N. Totten.

Y-TEENS

SEATED: Treasurer, S. Thomas; Vice-pres., M. Hopkins; Miss Pope, Secretary; K. Korley; President, G. Ott--not shown. ROW ONE: J. Karl, J. Marlock, K. Fisher, D. Kilpatrick, S. Evans, J. Dahl, D. Brooks, S. Flannery. ROW TWO: J. Dahl, J. Bridgens, S. Russell, N. Conley, D. Kassan, J. Bole, S. Palmer. ROW THREE: D. Dan, L. Ruschak, E. Maffitt, T. Cessna, D. Komsie, J. Hamilton, K. Hake, M. Smelko. ROW FOUR: B. Kohlhaas, M. Szabo, B. Raines, M. Faler, M. Hipkins, A. Fenton.

SEATED: Treasurer, M. Hipkins; Vice-Pres. M. Mack; Pres. K. Fisher; Sec. G. Ott; ROW ONE: S. Kirk; S. Wheelock; S. Evans; D. Walton; J. Chapman; J. Rossi; J. Oaks; M. Fisher; P. Young; J. Williams; S. Ranck. ROW TWO: S. Dan; K. Toth; L. Ruschak; J. Dahl; S. Mathews; S. Morris; E. Maffitt; R. Sobesky; P. Thompson; K. Evans. ROW THREE: J. Pettit; D. Frantz; S. Thomas; D. Hite; H. Corley; N. Ulrich; K. Ambrose; Z. Leonoves; J. Marlock; B. Wilkes. ROW FOUR: O. Durst; D. Kassam, L. McFarland; S. Flannery; C. Brock; V. Sharpe; L. Hadley; S. Denovchek; S. Farr. ROW FIVE: M. Weckbacher; J. Yauger; B. Newton; C. Thomas; D. Pettit; P. Ellway; P. Smith; G. Durst.

G.A.A.

ROW ONE: M. Mack; R. Batey; L. Batey; P. Culver; J. Fulton; J. Faler; K. Corley; R. Bogden; I. Friga; L. Giesy; K. Fenton. ROW TWO: F. Carr, N. Conley; L. Bates; J. Dahl; K. Mack; J. Bole; S. Scherer; D. Wortman; S. McCombs; S. Palmer; Y. Fike. ROW THREE: S. Repphun; S. Taipale; J. Bridgens; M. Hopkins; N. Challenger; C. Philion; D. Brooks; S. Rappold, D. Dan; S. Thomas; D. Sterchak. ROW FOUR: M. Mosley; D. Myers; R. Elston; M. Kubicina; I. Monus; S. Dan; L. Challenger; G. Hoffman; A. Fenton; M. Faler; L. Sando. ROW FIVE: J. Stull; L. Williamson; M. Szabo; B. Kohlhaas; P. Heikkila; S. Russell; C. Platt, A. Lambert; B. Downing; M. Barnes; L. Baldwin.

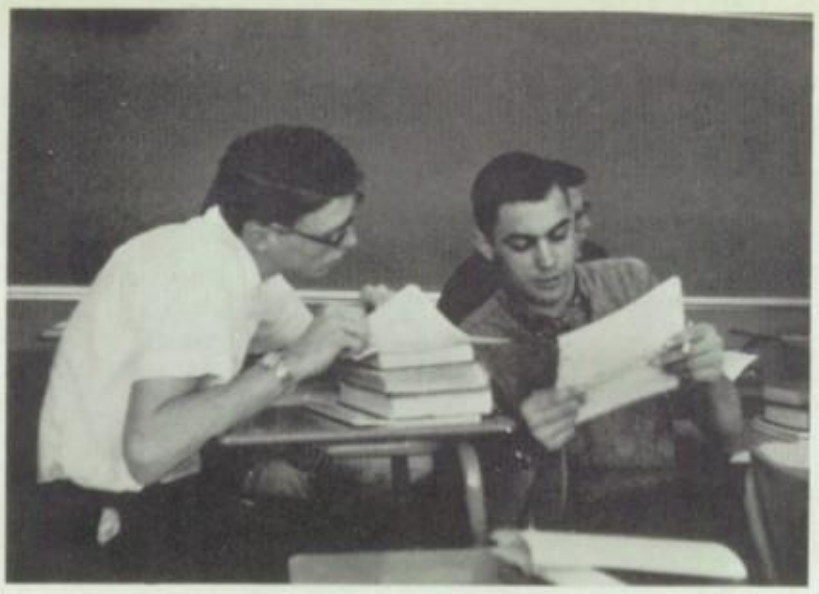

Where did you get the answer sheet?

Alvin

's nice.

French book, anyone?

Yearbook deadline? Who cares!

Is this real tobacco?

Mama said I was a beautiful baby.

Jab him again-he's still moving!

HOMECOMING

QUEEN OF 1964

JUNE HARRIS

AN EVENING IN HAWAII

June Harris was crowned Homecoming Queen of Lakeview High School for 1964. The theme of the Homecoming was "An Evening In Hawaii".

The many acts presented before the queen consisted of Hawaiian luaus and hulas, songs and monologues.

The queen was preceded to the throne by maid-of-honor Bonnie Arnold, crown bearer Eugene Bogden and flower girls Sharon Kincaid and Kathy Sines. The queen's train bearers were Bobbi Jean Dilworth and Debra Winch.

After the program a dance was held for the queen and her court and the audience. Music was provided by Joe Sylvester and his Orchestra.

Bob and June

Bonnie and Lynn

SENIORS

Larry and Barbara

Diana and Bill

ATTENDANTS AND ESCORTS

Danny and Rebecca

Dara and Vern

JUNIORS

SOPHOMORES

Jim and Diane

Etta Rae and John

ATTENDANTS AND ESCORTS

Frank and Zenta

Sandra and Ken

FRESHMEN

AN EVENING

K. Mack, P. Schrader, K. Fenton

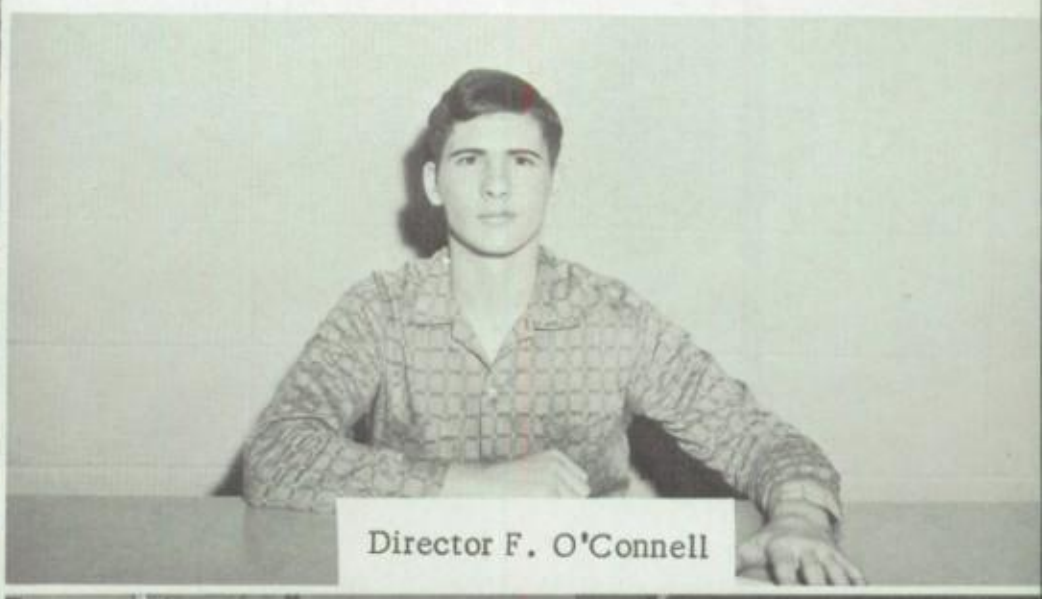

Director F. O'Connell

J. Kozup, R. Flechtner

K. Fenton

Tourists

M. Carlson, Mrs. Gray

A. Frantz, R. Bradbury, R. Benoit, J. Osborne, D. Stauffer, G. Palmer.

Luau

IN HAWAII

G. Daugherty, T. Wollam, P. Snow, J. Osborne

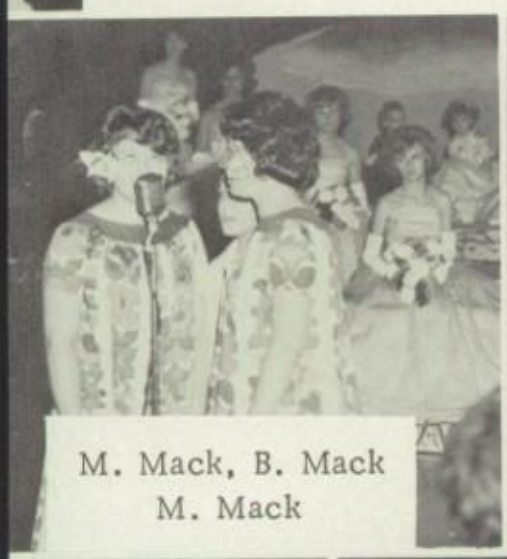

M. Mack, B. Mack
M. Mack

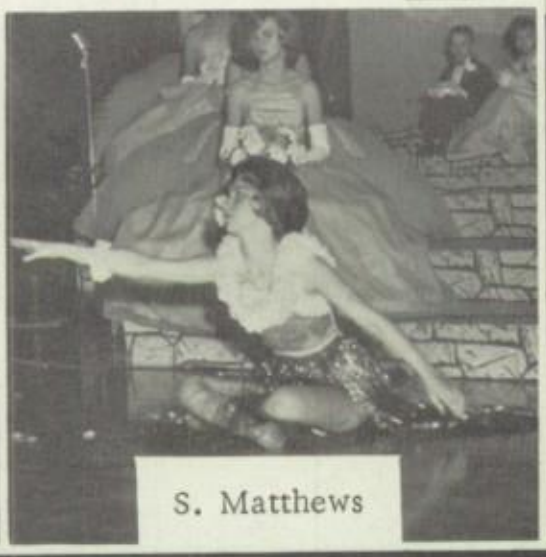

S. Matthews

B. Marburger, J. Harris

B. Mack

B. Pealer, J. Bacon, B. Pealer

Recessional

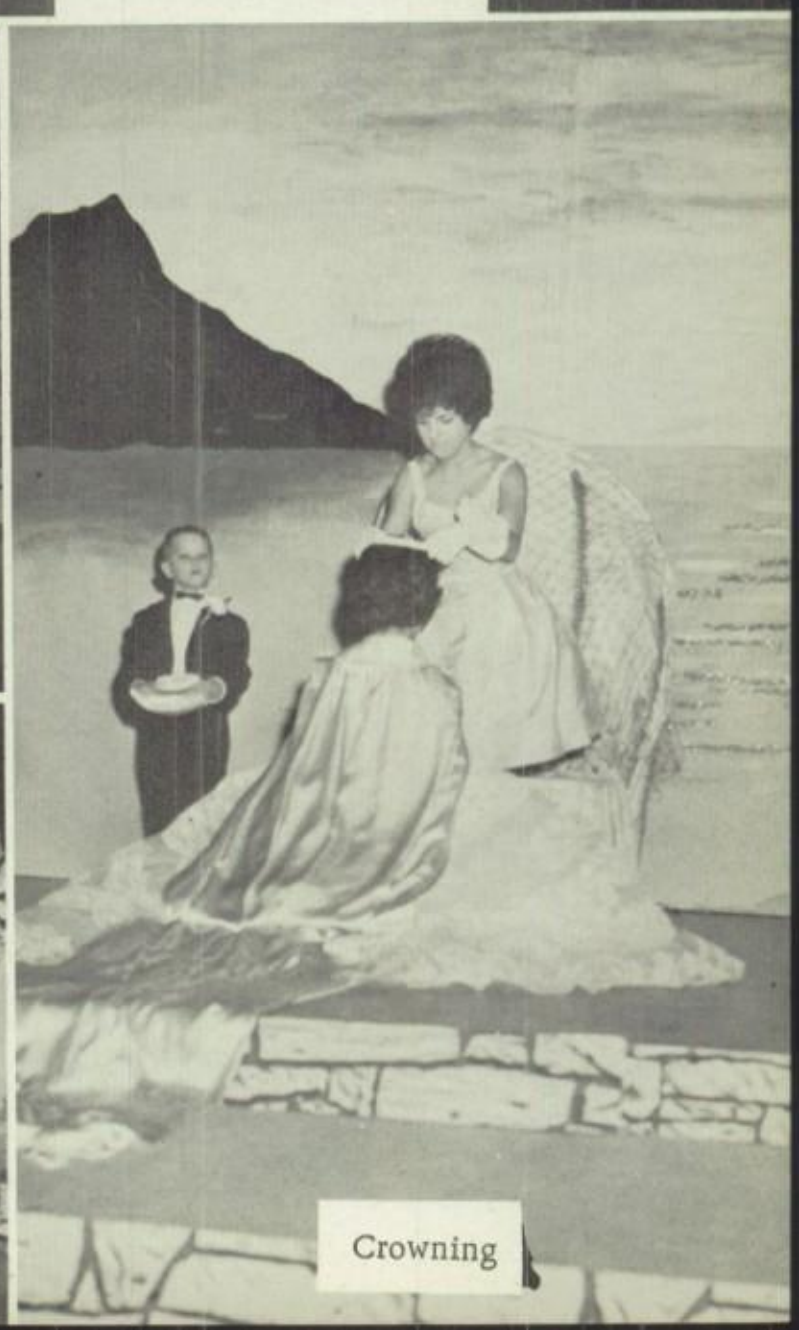

Crowning

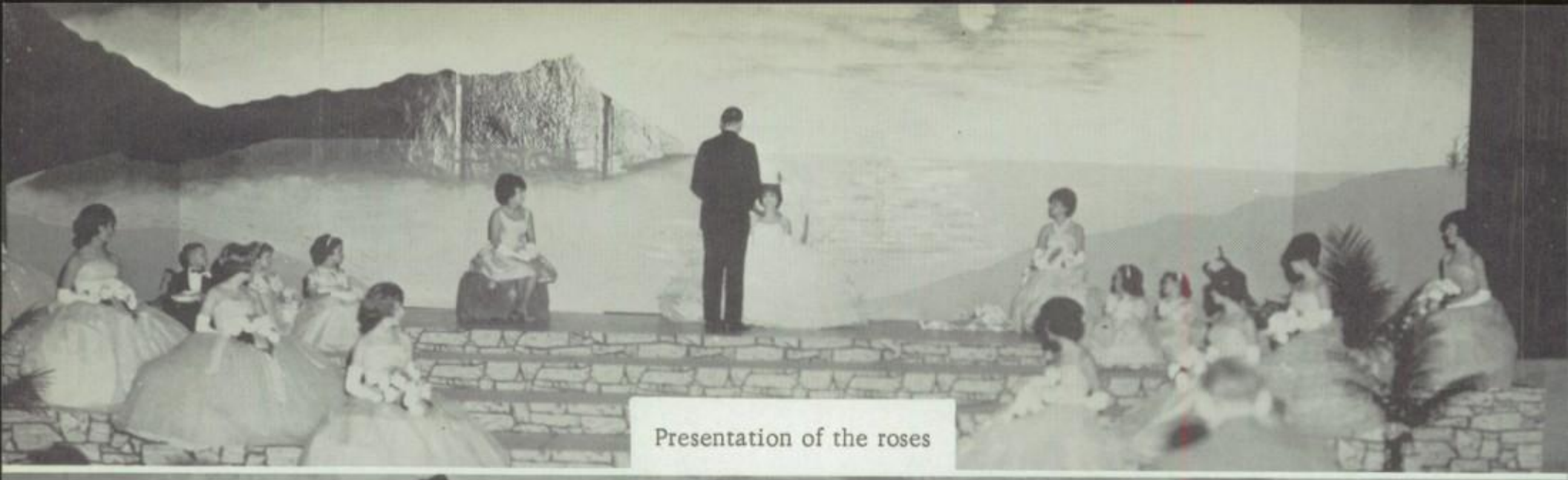

Presentation of the roses

Recessional

Homecoming practice

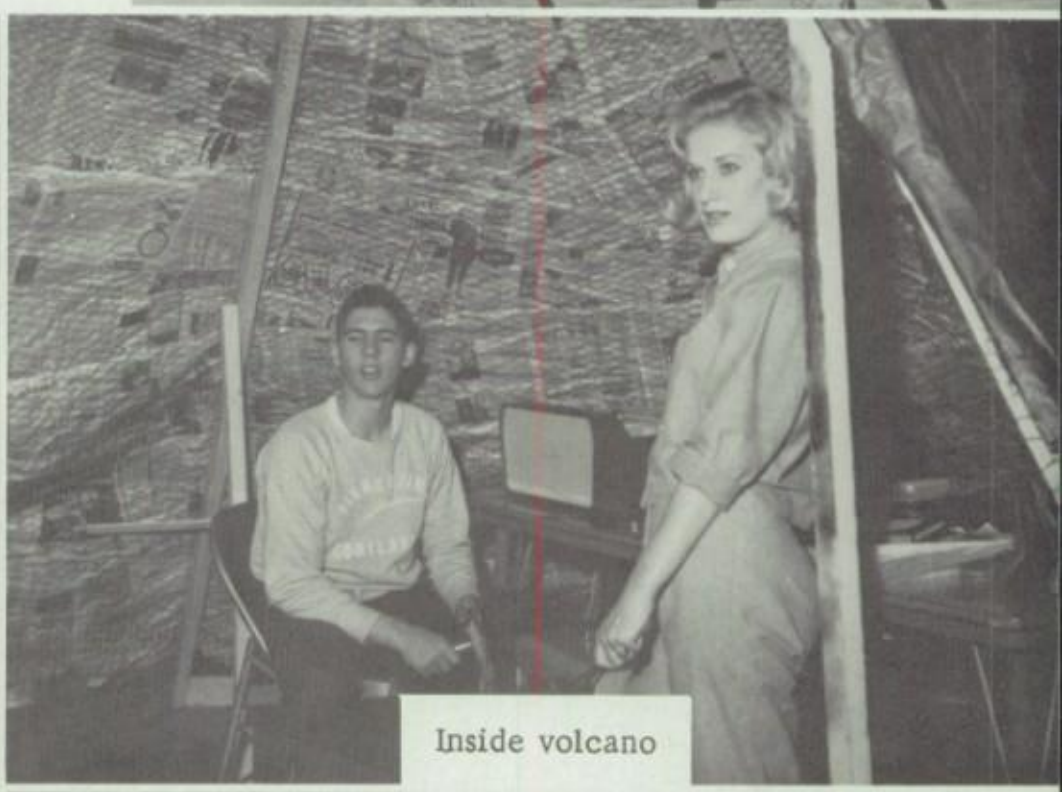

Inside volcano

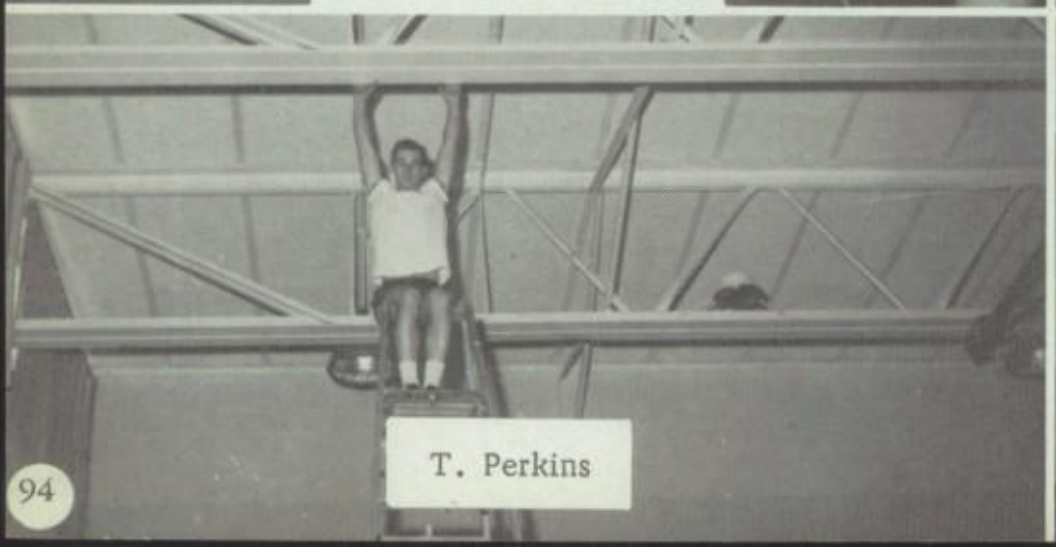

T. Perkins

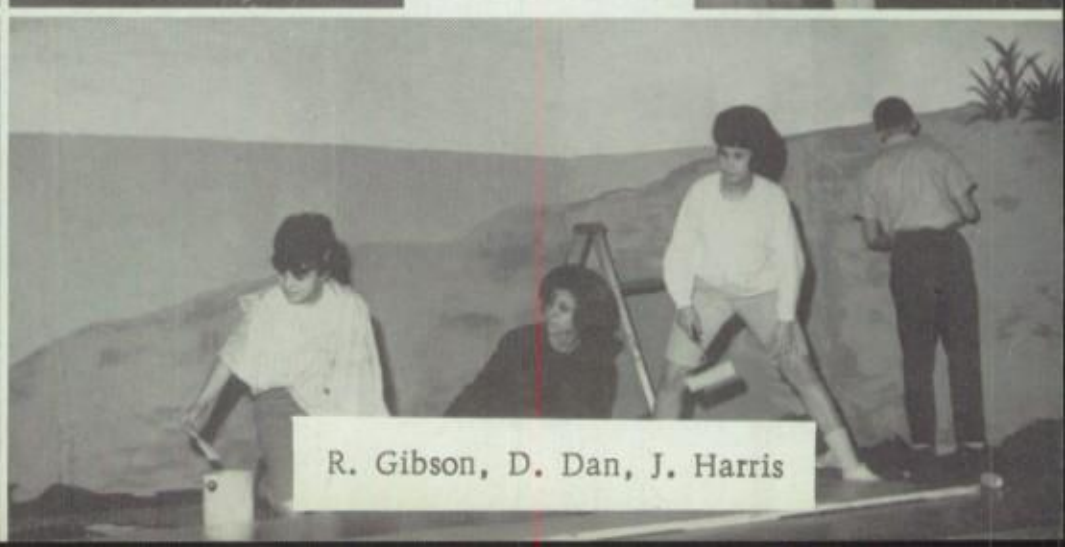

R. Gibson, D. Dan, J. Harris

ADVERTISEMENTS

CORTLAND MERCHANTS

Ainsley's Cities Service
Bazetta Lumber
Beauty Inc.
Biggin's
Blank's Greenhouse
Brubaker's Department Store
Collins Appliance and Furniture
Corner Store
Cortland Fuel and Supply
Cortland Tractor Sales
Cortland Motor Sales
Craver's Hardware - Hardware - Furnaces
Cortland Dry Cleaners
Cortland Savings And Banking
Don Mar Restaurant
Farm Bureau
Finley's Isaly Dairy
Geno's Dairy
Governor & Sons
Gray's Music Studio
Greenwood Rambler
Hipkins Service
Hurl's Pharmacy
Irene's Beauty Salon
Lakeview Rest Home
Mease's Sparkle Market
R. B. Market
Ross Barber Shop
Lucille's Beauty Salon
Shaffer's Feed and Supply
Tri Cash and Carry Lumber
Wollam Insurance Agency
Zero Lockers

MEASE'S
SPARKLE MARKET

Phone
637-3016

169 S. High
Cortland, Ohio

We Specialize In Quality

Groceries - Meats - Produce
At Every Day
Low Prices

Best Wishes
From Your
Golden Point

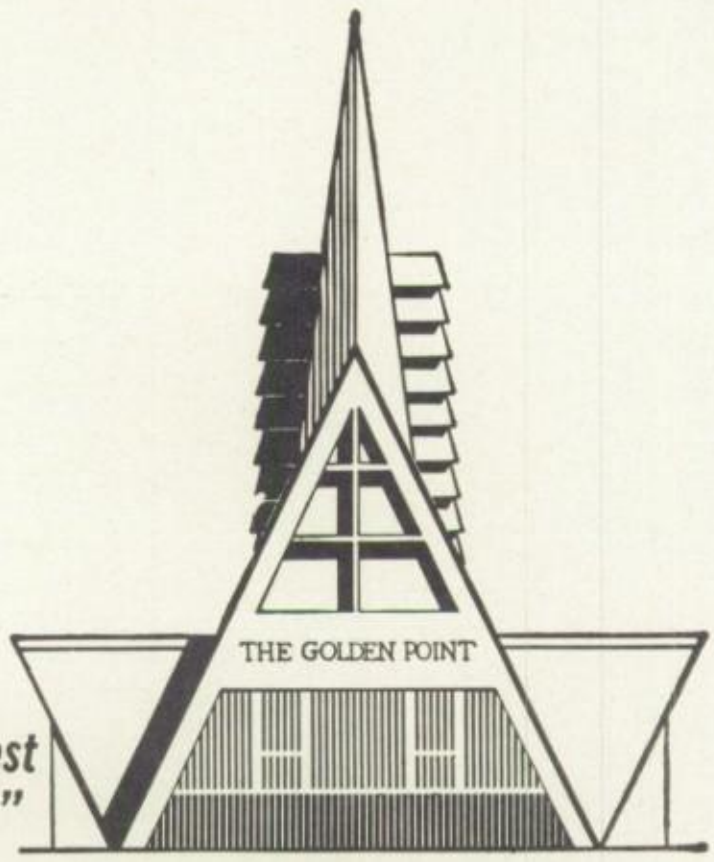

"The fastest and the mostest of the bestest"

GOLDEN POINT

Elm At Genesee N.E.
RT. 5

Warren Ohio

Compliments of
SPRINGER'S BEAUTY SALON
Operators: Arline Springer----Karen Custer
Phone 637-4956----Cortland, Ohio

Compliments of
DOWNS & ENGLAND, INC.
Opticians

RALPH'S MOWER SERVICE
Service Measured Not By Gold But By The Golden Rule----Sharpening And Repair--Small Motor Repair--Pick-Up And Delivery--Phone 637-2851
Fowler St. ----Cortland, Ohio

ROYAL TYPEWRITER DISTRIBUTOR
Vandergriffs - Typewriters - Supplies
Sales - Service - Supplies
Phone 394-8281

"A Dependable Source of Supply"
NANNICOLA WHOLESALE
Wholesalers of General Merchandise-Novelties
Premiums-800 Bonnie Brae Stuffed Toys-Carnival Supplies---Warren, Ohio---Phone EX 2-9248

Compliments of
HIPKINS SUNOCO
Phone 637-1986
Cortland Ohio

Compliments of
BOB KARL'S AUTO WRECKING

Compliments of
CORNER STORE
Phone 637-4916
Cortland Ohio

Compliments of
JOHNNY'S BARBER SHOP

TINY'S AUTO SERVICE
Complete Auto Repair
181 Walnut Street
637-3036

SERVISE ELECTRIC CO.
Phone 637-1976----Cortland, Ohio
Williamson Furnaces-Myers Pumps-Water Heaters
Electric Motors-Automatic Water Softeners
Lawerence Suverison

Compliments of
SCHANEY'S TAVERN

Compliments of
DON-MAR RESTAURANT

Compliments of
TRI CASH & CARRY LUMBER CO.
Phone 637-2936
Cortland Ohio

Best Wishes
to The Class of '64
AINSLEY'S CITIES SERVICE

BIB'S PRODUCE MARKET
Fresh Fruit And Vegetables
Cortland Ohio

HUTTON'S

FLOWERS & GREENHOUSE

Candles - Gifts - Flowers By Wire

Shrubbery & Garden Supplies

Delivery Service

Richard L. & June Blank Props.

129 S. High St.

Cortland Ohio

FINLEY'S ISALY DAIRY

Ends The Quest For The Best

238 Main Street

Cortland Ohio

MELONI'S

IDEAL FOOD STORE

Home Dressed Beef And Pork

Corner Rts. 7 And 88

HArtford 772-4144

Vernon Ohio

4468 Youngstown Rd.

Warren Ohio

Corner No. 422 And North Rd.

2841 West Market St.

Compliments of

LUCILLE'S STYLE SALON

AND

JACK ROSS'S BARBER SHOP

WANT MORE FOR YOUR MONEY..

KEEP YOUR EYE ON GRANTS

Best Wishes

W. T. GRANT CO.

Village Center Niles, Ohio

CORTLAND LANES

The Latest In Brunswick

Equipment - Air Conditioned

Snack Bar - Nursery

Phone 637-2961

Cortland Ohio

Compliments of

CORTLAND TRACTOR SALES

Cortland Ohio

Compliments of

GESSNER & PLATT

Attorneys At Law

Cortland Ohio

Compliments of

DR. AND MRS. EARL GAY

Compliments of

NICHOL'S 5¢ - $1.00 STORE

Cortland And Kinsman

Ohio

Best Wishes
From

WARREN BUSINESS
COLLEGE

Warren Ohio

ANDERSON'S FORD SALES

Ford Service At Its Best

637-1966

Cortland Ohio

Compliments of

A & W ROOT BEER DRIVE-IN

2746 Youngstown Rd. S.E.

Warren Ohio

HORODYSKI BROS.

Tires to Fit Everything

Route 7

Burghill Ohio

Compliments of

FAIRMONT

MILK & ICE CREAM

V. C. BIDWELL -OPTICIANS
The Eyes And Ears of Warren
252 N. Park Ave. -Phone EX 2-1576-Warren, Ohio
Glasses-Contact Lenses-Hearing Aids

Compliments of
DR. WALTER M. ERICKSON
Cortland Ohio

Compliments of
LAKEVIEW NURSING HOME
Cortland Ohio

EMERY E. CRAVER
General Hardware
Lennox Gas & Oil Furnace
Cortland Ohio

Compliments of

DR. JAMES SHAFER

CAFE 422
Famous Food--Best In Banquet Facilities
Youngstown Rd., Rt. 422 - EX 5-2422
Warren, Ohio

Rt. 5 Opposite The Skating Rink
CORTLAND T.V. & APPLIANCE
Frigidaire
Cortland, Ohio 637-1097

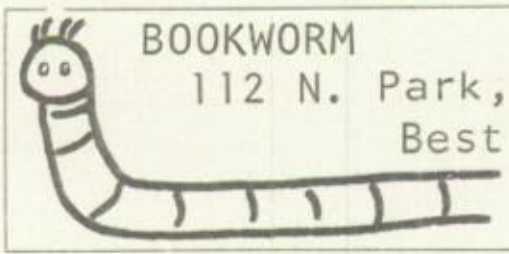

BOOKWORM
112 N. Park, Warren, Ohio
Best Reading Hdqs.
In Warren

Compliments of

THE GRINNELL

CORPORATION

Warren Ohio

PETRAK & WOLLAM

Gasoline - Fuel Oil

Petroleum Products

Furance - Burner Service

Phone 637-2931

Cortland Ohio

Congratulations
From

TAMER WIN

COUNTRY CLUB

1585 Niles-Cortland Rd.

Phone 637-2881

Cortland Ohio

CORTLAND SAVINGS

AND

BANKING COMPANY

"Serving Your Financial Need
Since 1892"

Cortland, Ohio
Telephone 637-3936

Brookfield, Ohio
Telephone 448-6814

SPORTLAND
Complete Line of Sporting Goods
Corner of High And Park
Warren, Ohio

TROPHY SPORTS, INC.
3425 Youngstown-Warren Rd.
Phone 399-2112
Warren Ohio

BOB & FREDDIE'S SUNOCO
SERVICE
4930 Mahoning Ave.
Warren Ohio

74th Year
THE WARREN MARBLE & GRANITE CO.
823 Niles Road, S. E., Warren, Ohio
(Opposite Entrance to Oakwood Cemetery)
Phone 393-7136

EARL WEBB
Watchmaker
4611 Mahoning N.W.
Warren Ohio

DICK WILLIAMS
Building Contractor
Phone 637-2256
Cortland Ohio

Fountain Service - Tasty Sandwiches
CARL RISHER'S DAIRY
Phone 4-3873 - 742 E. Market
Warren, Ohio

LOVE FUNERAL HOME
Established 1882
Cortland Ohio

Best Wishes

ADS MACHINERY CORP.

Compliments of
CHARLES POTATO CHIPS
3011 Elm Road N.E.
Warren, Ohio 372-1476

Compliments of
ELM ROAD VETERINARY HOSPITAL
Warren Ohio

CLAPPER & SONS GARAGE
Complete Auto Repair
Phone 637-3305
Mecca Ohio

RUTH'S BEAUTY SHOP
Rd. #2-1/2 Mile South of Mecca Circle On Route
46---Cortland, Ohio---637-4465

CAUSEWAY SPORT SHOP
On Mosquito Lake
Phone COrtland 637-5991
Route 88 East Mecca, Ohio

Compliments of
FRED H. MYERS, INC.
Registered Jewelers
266 North Park Avenue----Warren, Ohio

CARLISLE'S
8 VILLAGE CENTER STORE
Rts. 422 And 46

Best Wishes to The

Class of '64

LAWSON'S

144 High Street

Phone 637-2886

COOK'S
HILLCREST
GREEN HOUSE

3 Mi. South of Cortland
Off Rt. 46

Phone 637-2900

"Flowers By Cooks"

Artistic - Original
Distinctive Cut Flowers

Plants Designs

Weddings - Our Speciality

WARREN

SANITARY MILK CO.

At Your Door - At Your Store

Full Line of Dairy Products

1296 Youngstown Rd.

EX. 2-1501

Warren Ohio

HURL'S

CORTLAND PHARMACY

24 Hour Service

214 Main Street

Phone 637-4971

Cortland Ohio

Best Wishes
From

WARREN

BUSINESS COLLEGE

Warren Ohio

KNIGHT

MOTOR SALES

Chevrolet - Sales - Service
Parts

488 S. High Street
Cortland

"Three Generations In
Bazetta Schools"

Good Luck And Welcome to The
Alumni, Seniors!

Compliments of

LAKEVIEW CLINIC

Joseph E. Treon, D.O. Lamar C. Miller, D.O.

STANDARD

STATIONERS

"Always a Pleasure to Please"

399-4529

131 Main Avenue, S. W.

Warren Ohio

WARREN MOLDED

PLASTICS , INC.

1000 Fowler Street

Cortland Ohio

DENMAN'S INC.

Ready-Mix Concrete And

Excavating

Basements - Septic Tanks

All Types Construction Work

Cortland, 637-3921

RAPPOLD CO.

Where We

Know What You Want

And We Have It.

Your Fashion Store of Quality

Downtown Warren
And
Village Center

Corner Routes 422 And 46

Compliments of

PRYCE'S PHARMACYS

Three Convenient Locations

Champion -- 847-0526
Bristolville -- 849-3611
Leavittsburg -- 898-5554

Buy Your Jewelry Needs At

SACHS JEWELRY

"The Finest Jewelry Store
In Trumbull County."

118 East Market Street
Warren Ohio

CESTA & CESTA

For Your Best Formal
Immediate Service
Largest Service In Town
Distributor For Prom Formals
Snow White Dinner Jacket
Phone 395-6151
124 Pine Street
Warren Ohio

Compliments of

COLLINS
APPLIANCE & FURNITURE

Hotpoint & Norge

Phone 637-3951
Cortland Ohio

CORTLAND DRY CLEANERS

Bring It Today
Wear It Tomorrow

Main Street
Phone 637-4946
Cortland Ohio

Compliments of

CORTLAND FUEL & SUPPLY

Cortland Ohio

HARRY BURNETT

Swimming Pool & Ditching
Contractor
Fiber Glass Pools
Complete Line of Equipment
And Supplies
Gas, Water, Sewer & Septic
Tank Work
Phone: Warren 372-1725

Compliments of

H. R. HILL
INTERNATIONAL
TRUCKS AND BUSES

Phone 399-3636

Warren Ohio

Compliments of

GREENWOOD

RAMBLER

Compliments
of

BIGGIN'S

Appliances Hardware

Furniture

Cortland Ohio

Frank And Paul Bowers of The

J. FRANK BOWERS

INSURANCE AGENCY

Congratulate

The Lakeview High Journalism

Class For Another Fine

Yearbook

353-357 North High St.

Cortland

Phone 637-2916

Compliments of

J.M. CHUCK

Well Drilling - Pump Service

Phone 637-2351

Cortland Ohio

EVALINE'S

Bridal Attire & Formals

Alterations Free of Charge

223 E. Market Street
EX 2-6569
Warren Ohio

CREST LANES OF WARREN

48 Lanes

Visit The New

"300" Dining Room

SMELKO'S

Swimming & Picnic Club

And

Excavating Company

637-3167

Congratulations
to
The Graduating Class of '64

FARMER JIM'S

Cortland Ohio

HI-WAY ARENA

For Your Skating Pleasure
Think About The Hi-Way Arena
Open Nightly Except
Mon. & Tues.
Sun. Matinee 2-4:30
Located Route 422
3 Mi. East of Warren
Phone: OL 2-8888

MECCA TRADING CENTER

637-5981

Compliments
of

DR. R. W. COOK

Veterinarian

Phone 637-2926
Cortland Ohio

Phone 637-2876

JOHNSON'S GULF SERVICE

Cortland Ohio

277 High Street

Tires-Batteries-Accessories
Lubrications - Minor Repairs

Compliments of

ROO DEE'S DRIVE-IN

Compliments of

SWENEHARTS'
ZERO LOCKERS

Cortland Ohio

BRUBAKER'S
DEPARTMENT STORE

Shoes - Clothing
For The Entire Family

Phone 637-4931

Cortland Ohio

Compliments of

ELM ROAD

HOT DOG STOP

Think First
of

FIRST FEDERAL SAVINGS
AND LOAN ASSOCIATION

Warren Ohio

Compliments of

OUR HOUSE

Dine With Us - Your Home
Away From Home.

2164 Elm Road N.E.
Route #5
Call FR 4-4484

Now From

STROUSS MUSIC CENTER

A Full Line Store
Hammond Organs, Steinway
Pianos, Band Instruments
Corner of Central Parkway
And Youngstown Rd.
Warren

Compliments of

MILLER-YOUNT PAVING CO.

Specialists In Asphalt
Paving

R.F.D. No. 3
Cortland Ohio

Compliments of
GRAY'S MUSIC STORE
145 E. Main St.
Cortland 637-3656

ROBINSON'S SOHIO
State Route 5 & 46
Phone 637-3956

Compliments of
MECCA SOHIO
Route 88 And 46
Mecca Ohio

Compliments of
WOLKOFF'S
132 N. Park Ave. ----Warren, Ohio
Finest Tuxedo Rentals In Trumbull County

Compliments of
RUITER'S FLOWERS
Phone 637-3991

TED HASPEL'S RESTAURANT
Business Meetings--Party Rooms
Phone 637-4936----State Route 5
Cortland, Ohio

Compliments of
RECHEDY'S SUNOCO STATION

EASTGATE PHARMACY
2513 Youngstown Road
Warren Ohio

DICK LIPTAK T. V. SALES & SERVICE
Authorized Sylvania & Zenith
We Repair All Makes And Models
All Work Guaranteed
168 Niles Cortland Rd., N. E., Warren, Ohio
Phone UL 6-2121

BOYD MOTORS, INC.
Main Street----Kinsman, Ohio
Phone 876-2345 - 876-2421
Pontiac - Chevrolet - Oldsmobile

Compliments of
HALIK SOHIO
Warren, Ohio Ph. 394-7240
1362 N. Park Ave.

Compliments of
WESTINGHOUSE
CORTLAND LAUNDROMAT
124 High Street Phone 637-4976

GENO'S DAIRY
Fairmont Products Distributor
339 High Street
Cortland, Ohio 637-4086

Compliments of
GOVERNOR & SONS
Massey Ferguson Tractor Sales

Best Wishes
ST. JOHN'S SHELL SERVICE
Shell Oil And Gas
Warren, Ohio----4994 Mahoning Ave.

Compliments of
PAT'S NU STYLE BEAUTY SALON
Pat Hicks, Proprietor

Compliments of

WEAN ENGINEERING

Warren Ohio

Congratulations to The

Class of '64

R.B. MARKET

Ph. 637-1936

Cortland Ohio

CLUB LEON

Fish Fry Every Friday

Breakfast And Luncheon
Served

1 Mile North of
Howland Corners
On Route 46 - Warren, Ohio

Tony & Mary Leon, Props.

Ph. 856-2838

Compliments of

STROUSS

HIRSHBERG'S

Stores In Warren

Corner - Market And Park

Griswold's - South Park

Appliance - Market And Park

Dependability Since 1875

Compliments of

THE WOLLAM

INSURANCE COMPANY

Insurance Bonds

Cortland Ohio

"The Bank of Convenience"

THE UNION

SAVINGS &

TRUST CO.

Warren - Howland

Newton Falls

ROSE & SONS

Warren Ohio

Nationalist Brand Names

Winner of The Certificate
of Distinction

Class I
1958 And 1959

Gus J. Orwell
Executive Vice-President

Compliments of

LAUREL LANES

2809 Mahoning Ave.

EX. 9-3043

Warren Ohio

Hair Coloring - Styling
Cutting - Shaping
Permanents
MAHONING AVENUE HAIR STYLING
SALON
Anthony Yavgo, Mgr.
Phone 395-8107
1045 Mahoning Ave. N.W.
Warren Ohio

Best Wishes to The

Senior Class of '64

PEPSI

PEPSI COLA CO. OF WARREN

Pepsi Cola Co. of Warren

3254 Youngstown Road, Warren

Best Wishes to The

Senior Class of 1964

From

HOUSE OF PORTRAITS STUDIO

1252 East Market Street

Warren Ohio

OHIO GLASS & SALES CO.

1203 Youngstown Road S.E.
395-9563 Warren, Ohio

LAKE VILLAS BALLROOM

Rentals For Wedding
Receptions, Private Parties,
Dances - etc.

SANDY'S TIRE SALES
Phone 392-9640 2600-2604 Mahoning N.W.
Warren Ohio
Tires - Recapping - Batteries
Alignment - Brakes - Mufflers - Shocks

THELMA'S TRIANGLE

Pizza 24 Hour Service

Compliments of

HARNED'S ATLANTIC SERVICE

LAKESIDE MARKET

West Mecca, Ohio 637-2248

BOOSTERS

MRS. N. HERMAN
HASSELL FURNITURE COMPANY
PLAZA BARBER SHOP
SHERWIN WILLIAMS CO.-VILLAGE CENTER
DINO'S RESTAURANT
GUS'S SERVICE
MOXIE'S DRIVE-IN
DURIG'S FARM MARKET
COLONIAL T.V. AND APPLIANCE
MOLLICA SHELL
EL RIO
CYNDY SIDELLS
J.P. FISHER D.D.S.
DRAY BUSINESS EQUIPMENT
HAL'S TASTEE FREEZE
LARRY SMITH
McKINLEY MARKET
REV. AND MRS. BABCOCK
W.W. HUFFMYER
MR. AND MRS. W.M. WURGLER
MR. AND MRS. SOULES
STOCKTON'S DAIRY
O.K. BAIT SHOP
BILL'S BARBER SHOP
FIESTA CAFE
OHIO INN
MARY CARTER PAINT STORE
PELTON'S DAIRY QUEEN

CONTROL TRANSFORMER CORPORATION
Cortland Ohio

Marcia,
To a real sharp & sweet girl who I have known for a long time. I'll always remember you & your crazy sense of humor. Remember all the good times we've had in French class. Keep your great personality & friendly smile always. I'm sure you will have a fine family some day. I just hope we'll stay good friends in the future. May God grant your every want & wish!

As ever,
Jayne
"68"

Marcia
To a real tuff & sweet girl who I've known for a long time. Remember all the fun we've had in band. Keep your wonderful personality and I'm sure you will never be in need of friends. Good luck in all you undertake do.

always
Kathy

Marcia,
To a real nut and a good friend. Remember all the fun we've had together (esp. band contest) How could you forget? Stay as you are and I will always have many friends. May God Bless you. Best of luck,
Barb

Marcia),

I suppose I should tell you how nice you are and how tuff you look, but I think (not really) it might make you a little conceited reading all this neat stuff every one is writting about you. I wont cause, I don't want you to ever change in any way. Marcia your really neat! and if I have to settle for just a memory of you I want it to be a swell one. Love Lar

Marcia,
To A girl who I met at Cortland, who has been one of my best friends since! We have had a lot of fun together and with the rest of the "gang". Always remember "that" night after prom. I'll always will. You're a great kid and swell cheerleader to work with even though we don't get the light blue outfits. Stay the way you are and you'll hope what you want and need out of life. Be good to Larry he is a swell guy. May God bless you.

Just
Patty
Rae

Marcia,
To one of the sharpest girls in my class + a very close friend. I hope you shall always remember our cheerleading days of long ago + of our days of student council + class meetings. We have had alot of good times through our 11 years in school together + I hope we can have just as much fun in our 2 remaining years + even after we have taken that enormous step + graduated. With your winning personality + cool sense of humor you will always have friends at your side. I'm sure you're every wish will be granted throughout your life. I hope we can always be close friends, + never change Marsh, your just right now.
Keep cheering, you make a real fine cheerleader!!!!

God Bless You
L Teenie

P.S. Don't ever let go of Larry, he is to swell of a guy to loose.

Marcia,

To a real sharp and sweet girl with a great personality. Remember all our good times we have had together. Remember our good old cheerleading in 9th grade. Lots of luck in the future in whatever you may do.

As always,
Dorothy

Remember this
Marsh, you remember
To this and you're never
wrong! (a wit kind never
I mean never "Ricie" at night.)
Rie

Marcia,
a real sharp and sweet girl with a great personality. Best of luck to you, Larry & (Jim). Stay the way you are and you'll have everything you need.
Jim

"MINE" QUOTED TIM & LARRY

ALOT OF FUN

REAL NICE

CUTE

IPPY

ARKY

Barry

Marcia,

To one of the cutest kids in the whole school. Don't ever lose your winning smile. We have had loads of fun all through school — but I hope you'll never forget that time at Convention. (We were such little devils!!) May you have the best of everything that life can give. God Bless you,

Linda

(Hang on to Larry!)

TO MARCIA,

TO A REAL SHARP GAL WITH A REAL SWINGING PERSONALITY. STAY AS YOU ARE AND YOU'LL ALL WAYS HAVE GOOD TIMES AND FRIENDS. BEST OF LUCK IN WHAT EVER WISH TO DO

GEORGE
65'

This page

Marcia,
To the nicest girl
in our class. I hope
you will always be
one of my friends. Always
keep your wonderful person-
ality & you'll go far
May God Bless You
Carole

is reserved for

nobody to ~~wright~~ write on so

don't write on it.

Gary

"99"

Marcia,
To one of the cutest +
best friends of mine
with a wonderful
personality

Marcia,

To one of the sharpest, tuffest gals I know & who is one of my best friends. We have had many good times together & I hope we have more. I'll always remember the time I made those cute tasting eggs & bacon at your house. Never let Jerry go & never mistreat him because if you do you'll wish you never had, take it from someone who learned the hard way. I hope you get your every desire out of life. You have a real swinging personality & is liked by everyone. Stay as sweet & nice as you are and you'll get everything out of life. May God Bless You.

Your friend always
Just
Sharon

Marcia,

To a real friend who will always have friends, there is no doubt of that. It has been my pleasure, I am happy to say, to know you.

always
Dianne

Marcia,

To a real sweet and cute gal whom I met at Cortland and have enjoyed knowing. Stay as nice as you are for ever. Good luck

Hora

Marcia,

To a real sweet classmate that is really cute and who is really a riot. Remember all the fun we've had. Lots of luck in everything you do!

Linda

INTER-COLLEGIATE PRESS

Kansas City — Winnipeg

Yearbooks — Yearbook Covers

Diplomas — Graduation Announcements

USA

Will here it is my name.

Rich